

**DISCLAIMER:**  
 This document has been prepared on behalf of the Banana Shire Council and is to be used for non-commercial use only. The Banana Shire Council does not make any representation, warranty or guarantee (express or implied) of any kind whatsoever in relation to this document and to the full extent permitted by law, in no event shall the State or any consultant be liable to you for any injury, claim, loss, damage, liability, cost or expense of any kind, including in connection with any damage suffered by third parties, whether caused by negligence or otherwise, that may be incurred or sustained by you in connection with this document or the information it contains. This document is subject to copyright of the Banana Shire Council. Apart from any fair dealing for the purposes of private study, research, criticism or review, as permitted under the provisions of the Copyright Act 1968, no part may be reproduced or reused without prior written consent of the Banana Shire Council.

**KBR**  
 © Kellogg Brown & Root Pty Ltd  
 ABN 91 007 660 317  
 BEW455-0003-TD-HY-GIS-0002-0305

POSITION	NAME	SIGNATURE
PREPARED	E. SYMONS	
MAPPED	E. M <sup>C</sup> COWAN	
CHECKED	A. CHAPMAN	
APPROVED	H. BETTS	

**Legend**  
 Flood Velocity (m/s)

- <math>< 0.5</math>
- 0.5 – 1.0
- 1.0 – 1.5
- 1.5 – 2.0
- > 2.0

  
**Banana SHIRE**  
 SHIRE OF OPPORTUNITY

Locality: Dululu and Wowan      Projection: GDA 1994 MGA Zone 56

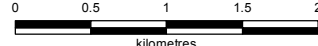
  
 Scale at A3 - 1:50,000

While every care is taken to ensure the accuracy of this data, the Banana Shire Council, the Department of Natural Resources and Mines and/or contributors to this publication, makes no representations or warranties about its accuracy, reliability, completeness or suitability for any particular purpose and disclaims all responsibility and all liability (including without limitation, liability in negligence) for all expenses, losses, damages (including indirect or subsequent damage), and costs which you might incur as a result of the data being inaccurate or incomplete in any way or for any reason. Data must not be used for direct marketing or be used in breach of privacy laws.  
 This map contains data that is © The State of Queensland (Department of Natural Resources and Mines) 2015, © Banana Shire Council 2015, Imagery © ESRI and partners.  
 Model Result: DulWov\_20m\_100yCC\_100\_V\_Max

<b>Banana Shire Flood Assessment</b> Dululu and Wowan Maximum Flood Velocity 1% AEP plus Climate Change Event	02-DU-305
	12/05/2016
	0

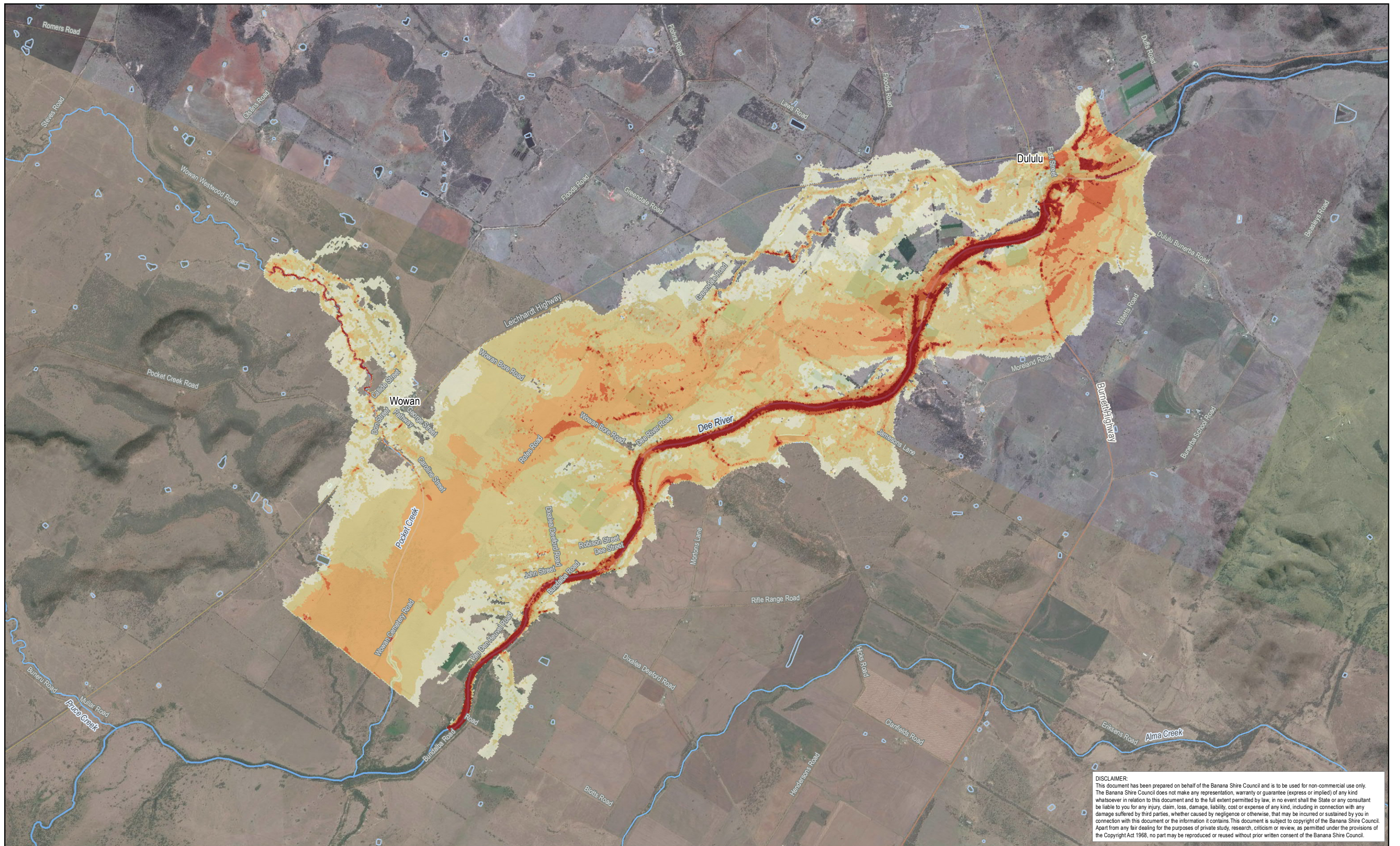

**DISCLAIMER:**  
 This document has been prepared on behalf of the Banana Shire Council and is to be used for non-commercial use only. The Banana Shire Council does not make any representation, warranty or guarantee (express or implied) of any kind whatsoever in relation to this document and to the full extent permitted by law, in no event shall the State or any consultant be liable to you for any injury, claim, loss, damage, liability, cost or expense of any kind, including in connection with any damage suffered by third parties, whether caused by negligence or otherwise, that may be incurred or sustained by you in connection with this document or the information it contains. This document is subject to copyright of the Banana Shire Council. Apart from any fair dealing for the purposes of private study, research, criticism or review, as permitted under the provisions of the Copyright Act 1968, no part may be reproduced or reused without prior written consent of the Banana Shire Council.

**KBR**  
 © Kellogg Brown & Root Pty Ltd  
 ABN 91 007 660 317  
 BEW455-0003-TD-HY-GIS-0002-0306

POSITION	NAME	SIGNATURE
PREPARED	E. SYMONS	
MAPPED	E. M <sup>C</sup> COWAN	
CHECKED	A. CHAPMAN	
APPROVED	H. BETTS	

**Legend**  
 Flood Velocity (m/s)

- < 0.5
- 0.5 – 1.0
- 1.0 – 1.5
- 1.5 – 2.0
- > 2.0

  
**Banana SHIRE**  
 SHIRE OF OPPORTUNITY

Locality: Dululu and Wowan      Projection: GDA 1994 MGA Zone 56

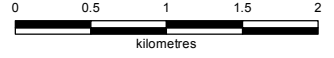
  
 Scale at A3 - 1:50,000

While every care is taken to ensure the accuracy of this data, the Banana Shire Council, the Department of Natural Resources and Mines and/or contributors to this publication, makes no representations or warranties about its accuracy, reliability, completeness or suitability for any particular purpose and disclaims all responsibility and all liability (including without limitation, liability in negligence) for all expenses, losses, damages (including indirect or subsequent damage), and costs which you might incur as a result of the data being inaccurate or incomplete in any way or for any reason. Data must not be used for direct marketing or be used in breach of privacy laws.  
 This map contains data that is © The State of Queensland (Department of Natural Resources and Mines) 2015, © Banana Shire Council 2015, Imagery © ESRI and partners.  
 Model Result: DulWov\_20m\_500y\_100\_V\_Max

<b>Banana Shire Flood Assessment</b> Dululu and Wowan Maximum Flood Velocity 0.2% AEP Event	02-DU-306
	12/05/2016
	0

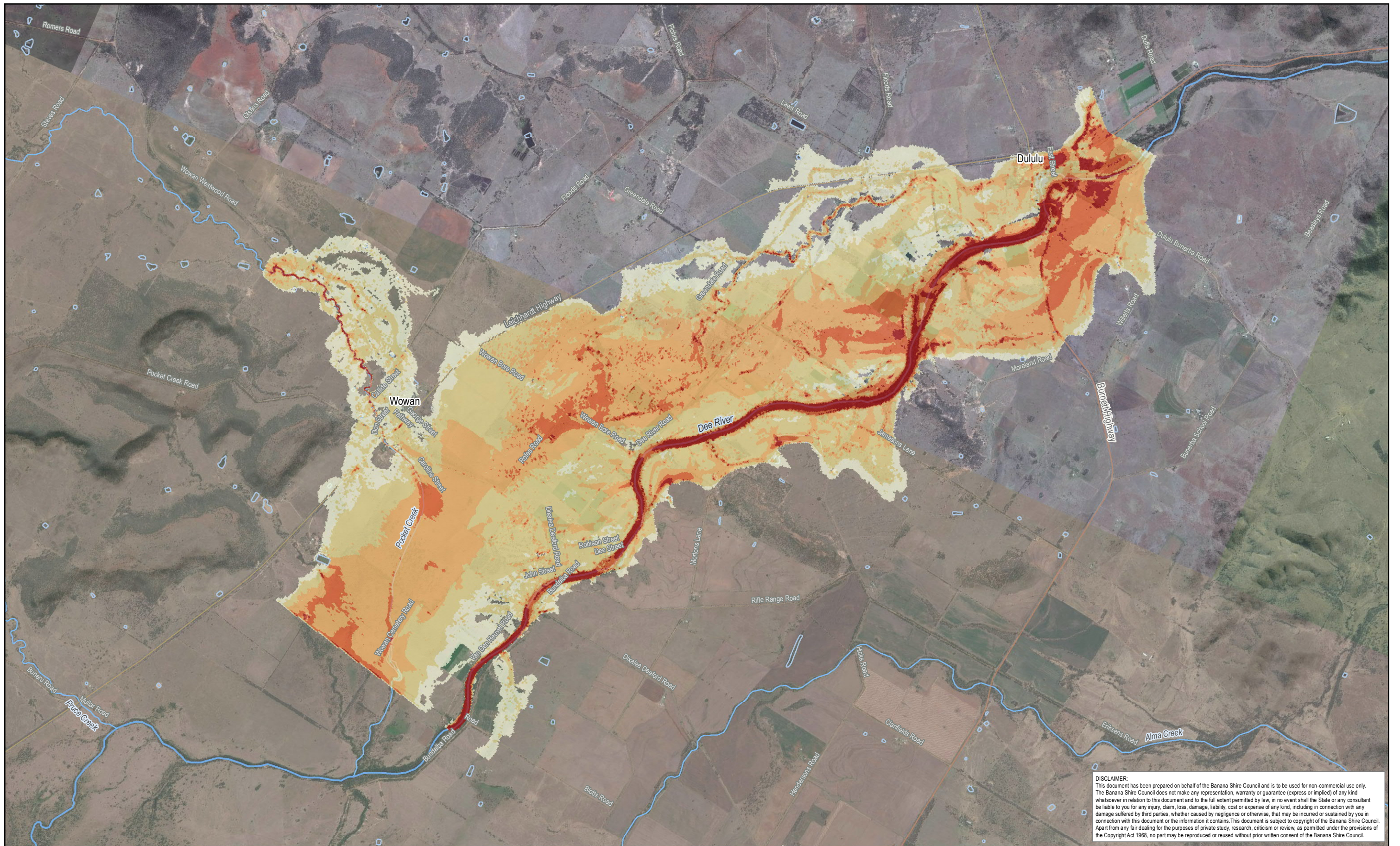

**DISCLAIMER:**  
 This document has been prepared on behalf of the Banana Shire Council and is to be used for non-commercial use only. The Banana Shire Council does not make any representation, warranty or guarantee (express or implied) of any kind whatsoever in relation to this document and to the full extent permitted by law, in no event shall the State or any consultant be liable to you for any injury, claim, loss, damage, liability, cost or expense of any kind, including in connection with any damage suffered by third parties, whether caused by negligence or otherwise, that may be incurred or sustained by you in connection with this document or the information it contains. This document is subject to copyright of the Banana Shire Council. Apart from any fair dealing for the purposes of private study, research, criticism or review, as permitted under the provisions of the Copyright Act 1968, no part may be reproduced or reused without prior written consent of the Banana Shire Council.

**KBR**  
 © Kellogg Brown & Root Pty Ltd  
 ABN 91 007 660 317  
 BEW455-0003-TD-HY-GIS-0002-0307

POSITION	NAME	SIGNATURE
PREPARED	E. SYMONS	
MAPPED	E. M <sup>C</sup> COWAN	
CHECKED	A. CHAPMAN	
APPROVED	H. BETTS	

**Legend**

Flood Velocity (m/s)

	< 0.5
	0.5 – 1.0
	1.0 – 1.5
	1.5 – 2.0
	> 2.0

  
**Banana SHIRE**  
 SHIRE OF OPPORTUNITY

Locality: Dululu and Wowan      Projection: GDA 1994 MGA Zone 56

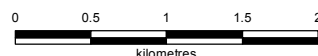
  
 Scale at A3 - 1:50,000

While every care is taken to ensure the accuracy of this data, the Banana Shire Council, the Department of Natural Resources and Mines and/or contributors to this publication, makes no representations or warranties about its accuracy, reliability, completeness or suitability for any particular purpose and disclaims all responsibility and all liability (including without limitation, liability in negligence) for all expenses, losses, damages (including indirect or subsequent damage), and costs which you might incur as a result of the data being inaccurate or incomplete in any way or for any reason. Data must not be used for direct marketing or be used in breach of privacy laws.  
 This map contains data that is © The State of Queensland (Department of Natural Resources and Mines) 2015, © Banana Shire Council 2015, Imagery © ESRI and partners.  
 Model Result: DulWow\_20m\_2000y\_100\_V\_Max

Banana Shire Flood Assessment		02-DU-307
Dululu and Wowan		
Maximum Flood Velocity		12/05/2016
0.05% AEP Event		0

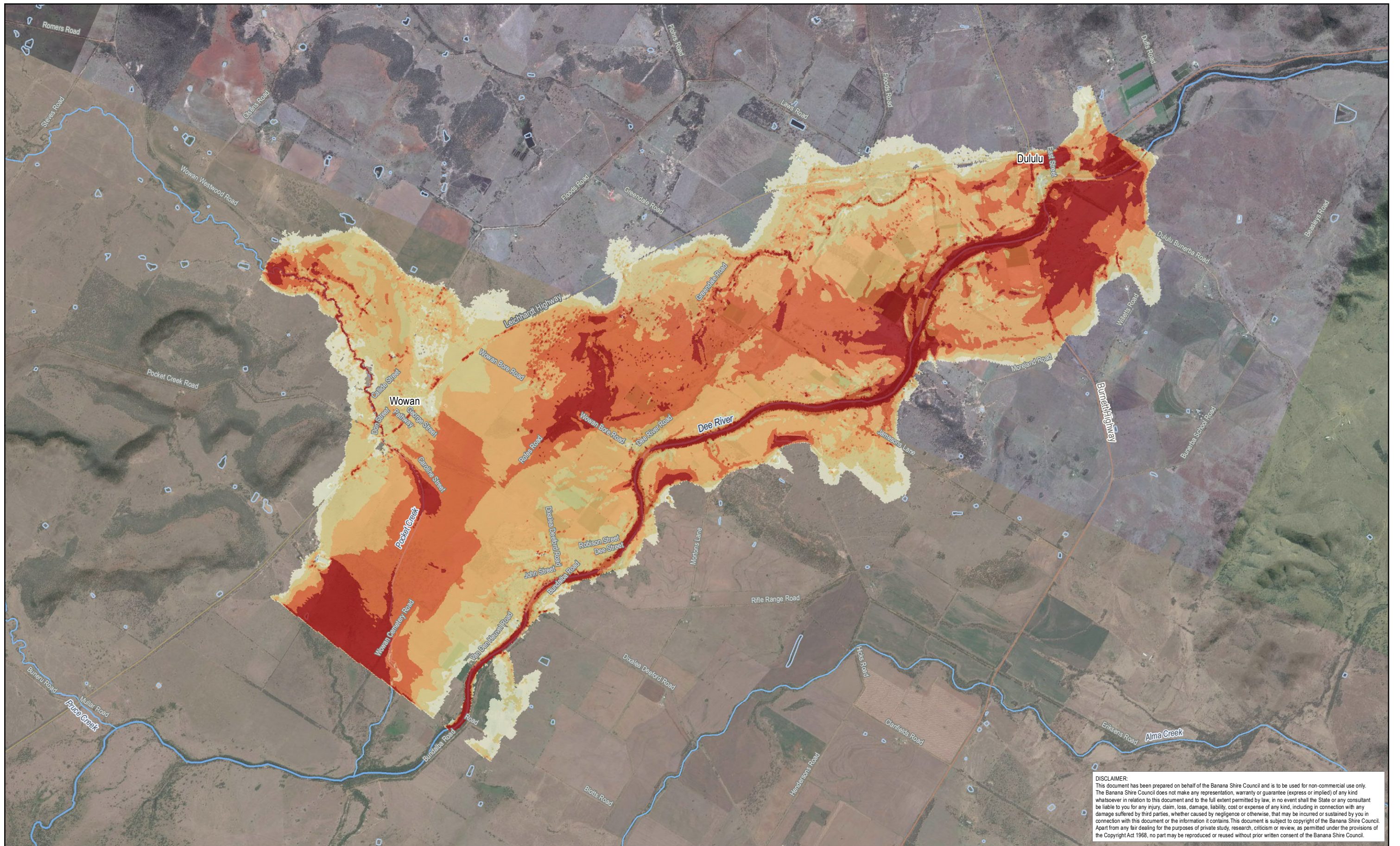

**DISCLAIMER:**  
 This document has been prepared on behalf of the Banana Shire Council and is to be used for non-commercial use only. The Banana Shire Council does not make any representation, warranty or guarantee (express or implied) of any kind whatsoever in relation to this document and to the full extent permitted by law, in no event shall the State or any consultant be liable to you for any injury, claim, loss, damage, liability, cost or expense of any kind, including in connection with any damage suffered by third parties, whether caused by negligence or otherwise, that may be incurred or sustained by you in connection with this document or the information it contains. This document is subject to copyright of the Banana Shire Council. Apart from any fair dealing for the purposes of private study, research, criticism or review, as permitted under the provisions of the Copyright Act 1968, no part may be reproduced or reused without prior written consent of the Banana Shire Council.

**KBR**

© Kellogg Brown & Root Pty Ltd  
 ABN 91 007 660 317

BEW455-0003-TD-HY-GIS-0002-0308

POSITION	NAME	SIGNATURE
PREPARED	E. SYMONS	
MAPPED	E. M <sup>C</sup> COWAN	
CHECKED	A. CHAPMAN	
APPROVED	H. BETTS	

**Legend**

Flood Velocity (m/s)

- < 0.5
- 0.5 – 1.0
- 1.0 – 1.5
- 1.5 – 2.0
- > 2.0



Locality: Dululu and Wowan

Projection: GDA 1994 MGA Zone 56

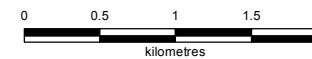

Scale at A3 - 1:50,000

While every care is taken to ensure the accuracy of this data, the Banana Shire Council, the Department of Natural Resources and Mines and/or contributors to this publication, makes no representations or warranties about its accuracy, reliability, completeness or suitability for any particular purpose and disclaims all responsibility and all liability (including without limitation, liability in negligence) for all expenses, losses, damages (including indirect or subsequent damage), and costs which you might incur as a result of the data being inaccurate or incomplete in any way or for any reason. Data must not be used for direct marketing or be used in breach of privacy laws.  
 This map contains data that is © The State of Queensland (Department of Natural Resources and Mines) 2015, © Banana Shire Council 2015, Imagery © ESRI and partners.  
 Model Result: DulWov\_20m\_PMF3h\_100\_V\_Max

**Banana Shire Flood Assessment**  
 Dululu and Wowan  
 Maximum Flood Velocity  
 PMP Event

02-DU-308

12/05/2016

0



**DISCLAIMER:**  
 This document has been prepared on behalf of the Banana Shire Council and is to be used for non-commercial use only. The Banana Shire Council does not make any representation, warranty or guarantee (express or implied) of any kind whatsoever in relation to this document and to the full extent permitted by law, in no event shall the State or any consultant be liable to you for any injury, claim, loss, damage, liability, cost or expense of any kind, including in connection with any damage suffered by third parties, whether caused by negligence or otherwise, that may be incurred or sustained by you in connection with this document or the information it contains. This document is subject to copyright of the Banana Shire Council. Apart from any fair dealing for the purposes of private study, research, criticism or review, as permitted under the provisions of the Copyright Act 1968, no part may be reproduced or reused without prior written consent of the Banana Shire Council.

**KBR**  
 © Kellogg Brown & Root Pty Ltd  
 ABN 91 007 660 317  
 BEW455-0003-TD-HY-GIS-0003-0301

POSITION	NAME	SIGNATURE
PREPARED	E. SYMONS	
MAPPED	E. M <sup>C</sup> COWAN	
CHECKED	A. CHAPMAN	
APPROVED	H. BETTS	

**Legend**  
 Flood Velocity (m/s)

- <math>< 0.5</math>
- 0.5 – 1.0
- 1.0 – 1.5
- 1.5 – 2.0
- > 2.0

  
**Banana SHIRE**  
 SHIRE OF OPPORTUNITY

Locality: Taroom      Projection: GDA 1994 MGA Zone 55

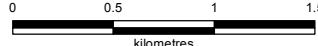
  
 Scale at A3 - 1:37,500

While every care is taken to ensure the accuracy of this data, the Banana Shire Council, the Department of Natural Resources and Mines and/or contributors to this publication, makes no representations or warranties about its accuracy, reliability, completeness or suitability for any particular purpose and disclaims all responsibility and all liability (including without limitation, liability in negligence) for all expenses, losses, damages (including indirect or subsequent damage), and costs which you might incur as a result of the data being inaccurate or incomplete in any way or for any reason. Data must not be used for direct marketing or be used in breach of privacy laws.  
 This map contains data that is © The State of Queensland (Department of Natural Resources and Mines) 2015, © Banana Shire Council 2015, Imagery © ESRI and partners.  
 Model Result: Tar\_20m\_20y72h\_100\_V\_Max

<b>Banana Shire Flood Assessment</b>	03-TA-301
Taroom	
Maximum Flood Velocity	12/05/2016
5% AEP Event	0

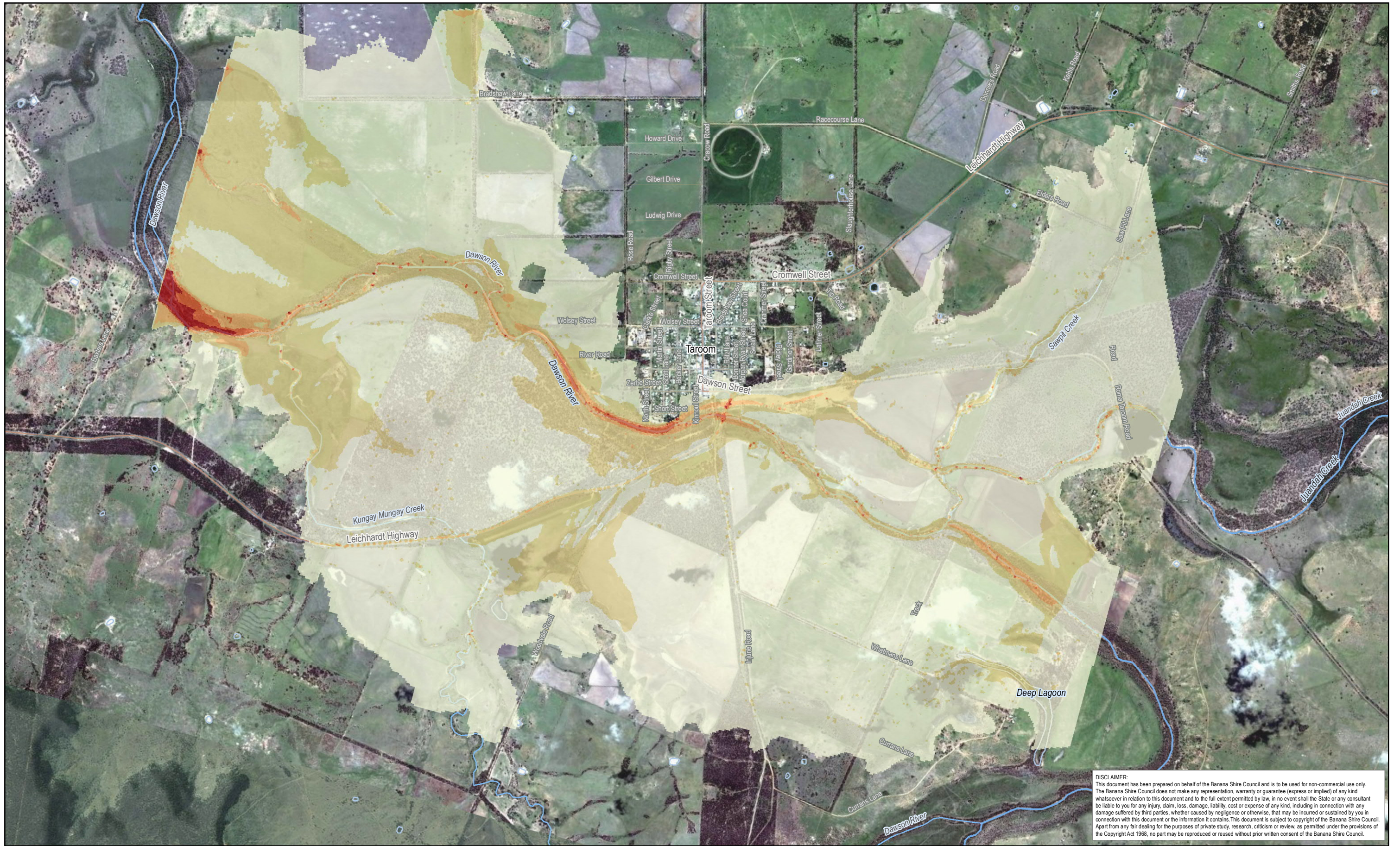

**DISCLAIMER:**  
 This document has been prepared on behalf of the Banana Shire Council and is to be used for non-commercial use only. The Banana Shire Council does not make any representation, warranty or guarantee (express or implied) of any kind whatsoever in relation to this document and to the full extent permitted by law, in no event shall the State or any consultant be liable to you for any injury, claim, loss, damage, liability, cost or expense of any kind, including in connection with any damage suffered by third parties, whether caused by negligence or otherwise, that may be incurred or sustained by you in connection with this document or the information it contains. This document is subject to copyright of the Banana Shire Council. Apart from any fair dealing for the purposes of private study, research, criticism or review, as permitted under the provisions of the Copyright Act 1968, no part may be reproduced or reused without prior written consent of the Banana Shire Council.

**KBR**  
 © Kellogg Brown & Root Pty Ltd  
 ABN 91 007 660 317  
 BEW455-0003-TD-HY-GIS-0003-0302

POSITION	NAME	SIGNATURE
PREPARED	E. SYMONS	
MAPPED	E. M <sup>C</sup> COWAN	
CHECKED	A. CHAPMAN	
APPROVED	H. BETTS	

**Legend**  
 Flood Velocity (m/s)

- <math>< 0.5</math>
- <math>0.5 - 1.0</math>
- <math>1.0 - 1.5</math>
- <math>1.5 - 2.0</math>
- <math>> 2.0</math>

  
**Banana SHIRE**  
 SHIRE OF OPPORTUNITY

Locality: Taroom      Projection: GDA 1994 MGA Zone 55

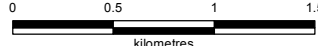
        
 Scale at A3 - 1:37,500

While every care is taken to ensure the accuracy of this data, the Banana Shire Council, the Department of Natural Resources and Mines and/or contributors to this publication, makes no representations or warranties about its accuracy, reliability, completeness or suitability for any particular purpose and disclaims all responsibility and all liability (including without limitation, liability in negligence) for all expenses, losses, damages (including indirect or subsequent damage), and costs which you might incur as a result of the data being inaccurate or incomplete in any way or for any reason. Data must not be used for direct marketing or be used in breach of privacy laws.  
 This map contains data that is © The State of Queensland (Department of Natural Resources and Mines) 2015, © Banana Shire Council 2015, Imagery © ESRI and partners.  
 Model Result: Tar\_20m\_50y72h\_100\_V\_Max

<b>Banana Shire Flood Assessment</b> Taroom Maximum Flood Velocity 2% AEP Event	03-TA-302
	12/05/2016
	0

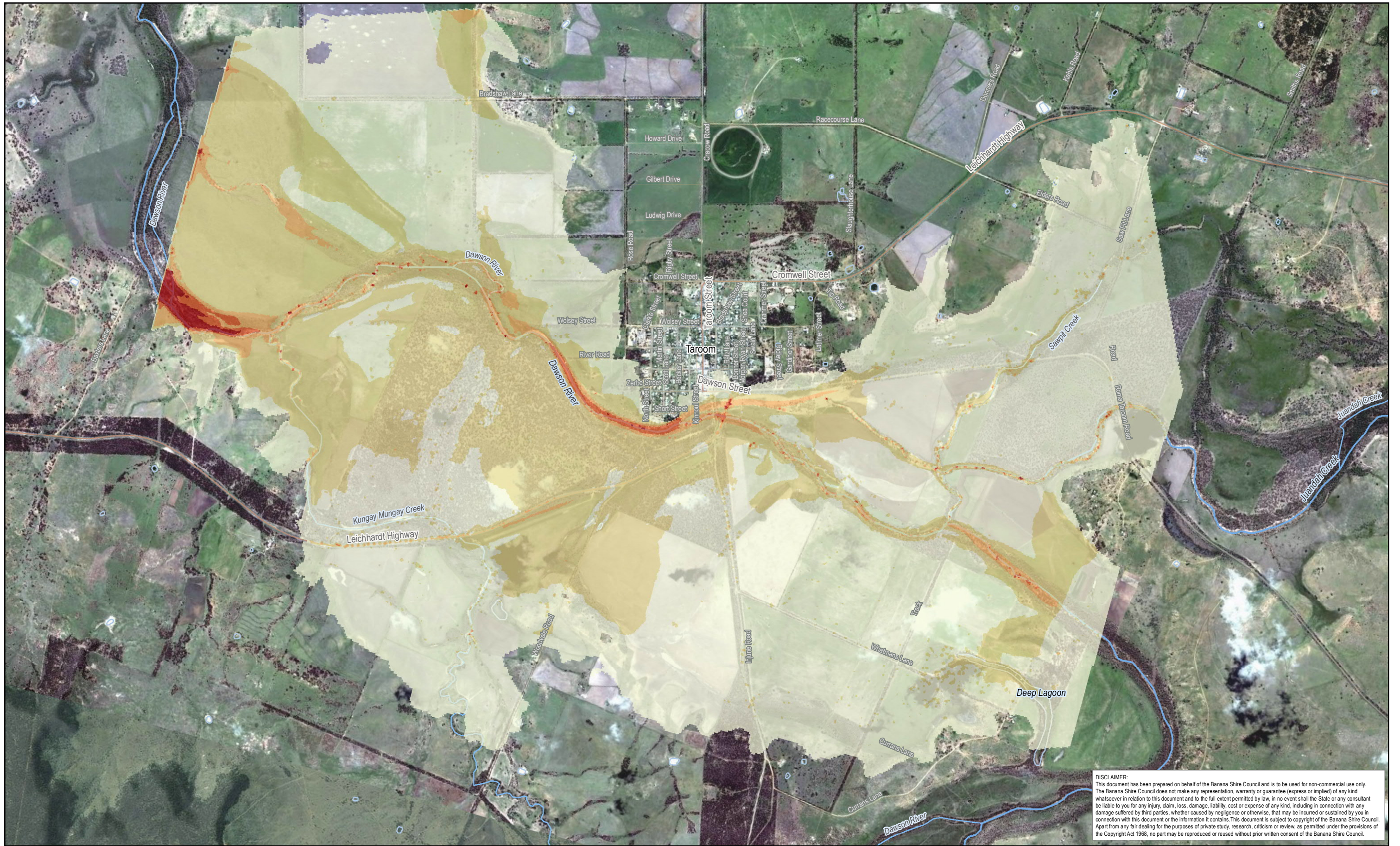

**DISCLAIMER:**  
 This document has been prepared on behalf of the Banana Shire Council and is to be used for non-commercial use only. The Banana Shire Council does not make any representation, warranty or guarantee (express or implied) of any kind whatsoever in relation to this document and to the full extent permitted by law, in no event shall the State or any consultant be liable to you for any injury, claim, loss, damage, liability, cost or expense of any kind, including in connection with any damage suffered by third parties, whether caused by negligence or otherwise, that may be incurred or sustained by you in connection with this document or the information it contains. This document is subject to copyright of the Banana Shire Council. Apart from any fair dealing for the purposes of private study, research, criticism or review, as permitted under the provisions of the Copyright Act 1968, no part may be reproduced or reused without prior written consent of the Banana Shire Council.

**KBR**  
 © Kellogg Brown & Root Pty Ltd  
 ABN 91 007 660 317  
 BEW455-0003-TD-HY-GIS-0003-0303

POSITION	NAME	SIGNATURE
PREPARED	E. SYMONS	
MAPPED	E. M <sup>C</sup> COWAN	
CHECKED	A. CHAPMAN	
APPROVED	H. BETTS	

**Legend**  
 Flood Velocity (m/s)

- <math>< 0.5</math>
- 0.5 – 1.0
- 1.0 – 1.5
- 1.5 – 2.0
- > 2.0

  
**Banana SHIRE**  
 SHIRE OF OPPORTUNITY

Locality: Taroom      Projection: GDA 1994 MGA Zone 55

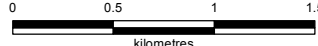
  
 Scale at A3 - 1:37,500

While every care is taken to ensure the accuracy of this data, the Banana Shire Council, the Department of Natural Resources and Mines and/or contributors to this publication, makes no representations or warranties about its accuracy, reliability, completeness or suitability for any particular purpose and disclaims all responsibility and all liability (including without limitation, liability in negligence) for all expenses, losses, damages (including indirect or subsequent damage), and costs which you might incur as a result of the data being inaccurate or incomplete in any way or for any reason. Data must not be used for direct marketing or be used in breach of privacy laws.  
 This map contains data that is © The State of Queensland (Department of Natural Resources and Mines) 2015. © Banana Shire Council 2015. Imagery © ESRI and partners.  
 Model Result: Tar\_20m\_100y72h\_100\_V\_Max

<b>Banana Shire Flood Assessment</b>	03-TA-303
Taroom Maximum Flood Velocity 1% AEP Event	12/05/2016
0	

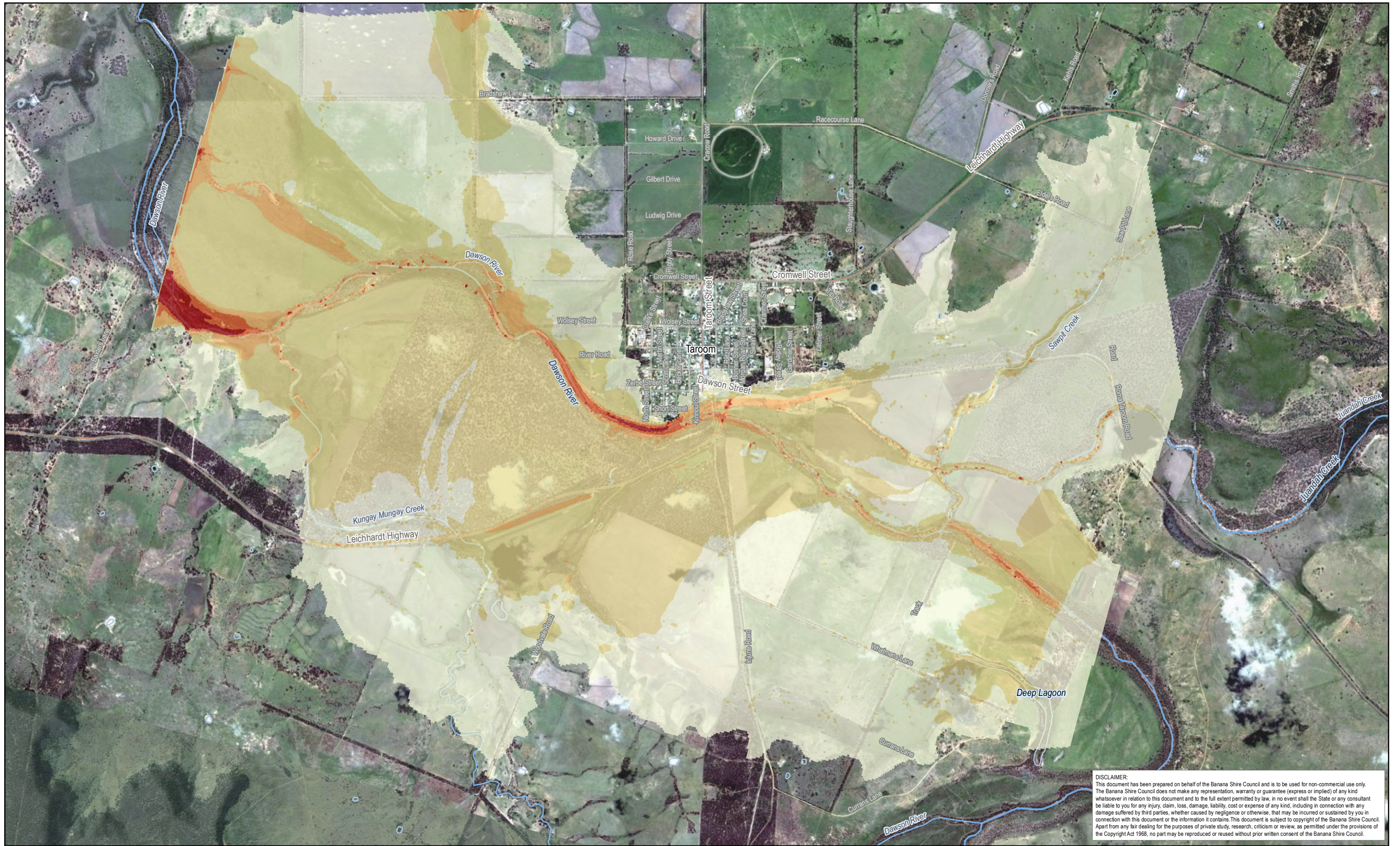

**DISCLAIMER:**  
 This document has been prepared on behalf of the Banana Shire Council and is to be used for non-commercial use only. The Banana Shire Council does not make any representation, warranty or guarantee (express or implied) of any kind whatsoever in relation to this document and to the full extent permitted by law, in no event shall the State or any consultant be liable to you for any injury, claim, loss, damage, liability, cost or expense of any kind, including in connection with any damage suffered by third parties, whether caused by negligence or otherwise, that may be incurred or sustained by you in connection with this document or the information it contains. This document is subject to copyright of the Banana Shire Council. Apart from any fair dealing for the purposes of private study, research, criticism or review, as permitted under the provisions of the Copyright Act 1968, no part may be reproduced or reused without prior written consent of the Banana Shire Council.

**KBR**  
 © Kellogg Brown & Root Pty Ltd  
 ABN 91 007 660 317  
 BEW455-0003-TD-HY-GIS-0003-0304

POSITION	NAME	SIGNATURE
PREPARED	E. SYMONS	
MAPPED	E. M <sup>C</sup> COWAN	
CHECKED	A. CHAPMAN	
APPROVED	H. BETTS	

**Legend**  
 Flood Velocity (m/s)

- < 0.5
- 0.5 – 1.0
- 1.0 – 1.5
- 1.5 – 2.0
- > 2.0

  
**Banana SHIRE**  
 SHIRE OF OPPORTUNITY

Locality: Taroom      Projection: GDA 1994 MGA Zone 55

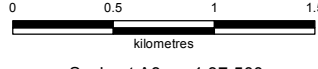
  
 Scale at A3 - 1:37,500

While every care is taken to ensure the accuracy of this data, the Banana Shire Council, the Department of Natural Resources and Mines and/or contributors to this publication, makes no representations or warranties about its accuracy, reliability, completeness or suitability for any particular purpose and disclaims all responsibility and all liability (including without limitation, liability in negligence) for all expenses, losses, damages (including indirect or subsequent damage), and costs which you might incur as a result of the data being inaccurate or incomplete in any way or for any reason. Data must not be used for direct marketing or be used in breach of privacy laws.  
 This map contains data that is © The State of Queensland (Department of Natural Resources and Mines) 2015, © Banana Shire Council 2015, Imagery © ESRI and partners.  
 Model Result: Tar\_20m\_100y2hCC\_100\_V\_Max

<b>Banana Shire Flood Assessment</b>	03-TA-304
Taroom	
Maximum Flood Velocity	
1% AEP plus Climate Change Event	12/05/2016
	0



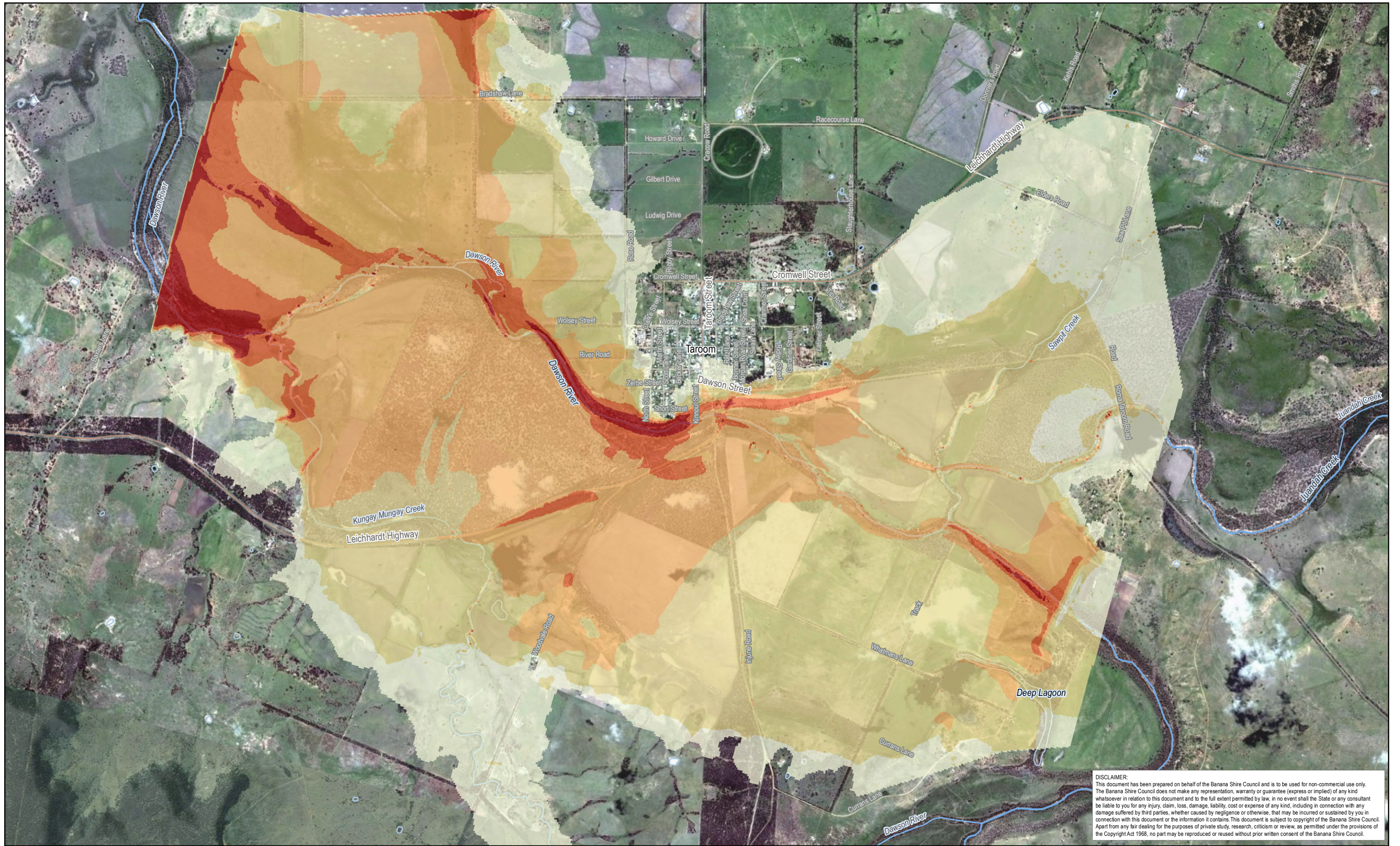

**DISCLAIMER:**  
 This document has been prepared on behalf of the Banana Shire Council and is to be used for non-commercial use only. The Banana Shire Council does not make any representation, warranty or guarantee (express or implied) of any kind whatsoever in relation to this document and to the full extent permitted by law, in no event shall the State or any consultant be liable to you for any injury, claim, loss, damage, liability, cost or expense of any kind, including in connection with any damage suffered by third parties, whether caused by negligence or otherwise, that may be incurred or sustained by you in connection with this document or the information it contains. This document is subject to copyright of the Banana Shire Council. Apart from any fair dealing for the purposes of private study, research, criticism or review, as permitted under the provisions of the Copyright Act 1968, no part may be reproduced or reused without prior written consent of the Banana Shire Council.



© Kellogg Brown & Root Pty Ltd  
 ABN 91 007 660 317

BEW455-0003-TD-HY-GIS-0003-0305

POSITION	NAME	SIGNATURE
PREPARED	E. SYMONS	
MAPPED	E. M <sup>C</sup> COWAN	
CHECKED	A. CHAPMAN	
APPROVED	H. BETTS	

**Legend**

Flood Velocity (m/s)

- <math>< 0.5</math>
- 0.5 – 1.0
- 1.0 – 1.5
- 1.5 – 2.0
- > 2.0



Locality: Taroom

Projection: GDA 1994 MGA Zone 55

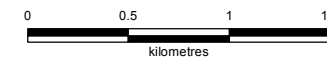

Scale at A3 - 1:37,500

While every care is taken to ensure the accuracy of this data, the Banana Shire Council, the Department of Natural Resources and Mines and/or contributors to this publication, makes no representations or warranties about its accuracy, reliability, completeness or suitability for any particular purpose and disclaims all responsibility and all liability (including without limitation, liability in negligence) for all expenses, losses, damages (including indirect or subsequent damage), and costs which you might incur as a result of the data being inaccurate or incomplete in any way or for any reason. Data must not be used for direct marketing or be used in breach of privacy laws.  
 This map contains data that is © The State of Queensland (Department of Natural Resources and Mines) 2015. © Banana Shire Council 2015. Imagery © ESRI and partners.  
 Model Result: Tar\_20m\_PMF96h\_100\_V\_Max

**Banana Shire Flood Assessment**  
 Taroom  
 Maximum Flood Velocity  
 PMP Event

03-TA-305

12/05/2016

0



**DISCLAIMER:**  
 This document has been prepared on behalf of the Banana Shire Council and is to be used for non-commercial use only. The Banana Shire Council does not make any representation, warranty or guarantee (express or implied) of any kind whatsoever in relation to this document and to the full extent permitted by law, in no event shall the State or any consultant be liable to you for any injury, claim, loss, damage, liability, cost or expense of any kind, including in connection with any damage suffered by third parties, whether caused by negligence or otherwise, that may be incurred or sustained by you in connection with this document or the information it contains. This document is subject to copyright of the Banana Shire Council. Apart from any fair dealing for the purposes of private study, research, criticism or review, as permitted under the provisions of the Copyright Act 1968, no part may be reproduced or reused without prior written consent of the Banana Shire Council.

**KBR**  
 © Kellogg Brown & Root Pty Ltd  
 ABN 91 007 660 317  
 BEW455-0003-TD-HY-GIS-0004-0301

POSITION	NAME	SIGNATURE
PREPARED	E. SYMONS	
MAPPED	E. M <sup>C</sup> COWAN	
CHECKED	A. CHAPMAN	
APPROVED	H. BETTS	

**Legend**  
 Flood Velocity (m/s)

- < 0.5
- 0.5 – 1.0
- 1.0 – 1.5
- 1.5 – 2.0
- > 2.0

Locality: Theodore

Projection: GDA 1994 MGA Zone 56

Scale at A3 - 1:50,000

While every care is taken to ensure the accuracy of this data, the Banana Shire Council, the Department of Natural Resources and Mines and/or contributors to this publication, makes no representations or warranties about its accuracy, reliability, completeness or suitability for any particular purpose and disclaims all responsibility and all liability (including without limitation, liability in negligence) for all expenses, losses, damages (including indirect or subsequent damage), and costs which you might incur as a result of the data being inaccurate or incomplete in any way or for any reason. Data must not be used for direct marketing or be used in breach of privacy laws.

This map contains data that is © The State of Queensland (Department of Natural Resources and Mines) 2015. © Banana Shire Council 2015. Imagery © ESRI and partners.  
 Model Result: Theo\_20m\_10y72h\_100\_V\_Max

<b>Banana Shire Flood Assessment</b>	04-TH-301
Theodore	
Maximum Flood Velocity	12/05/2016
10% AEP Event	
	0

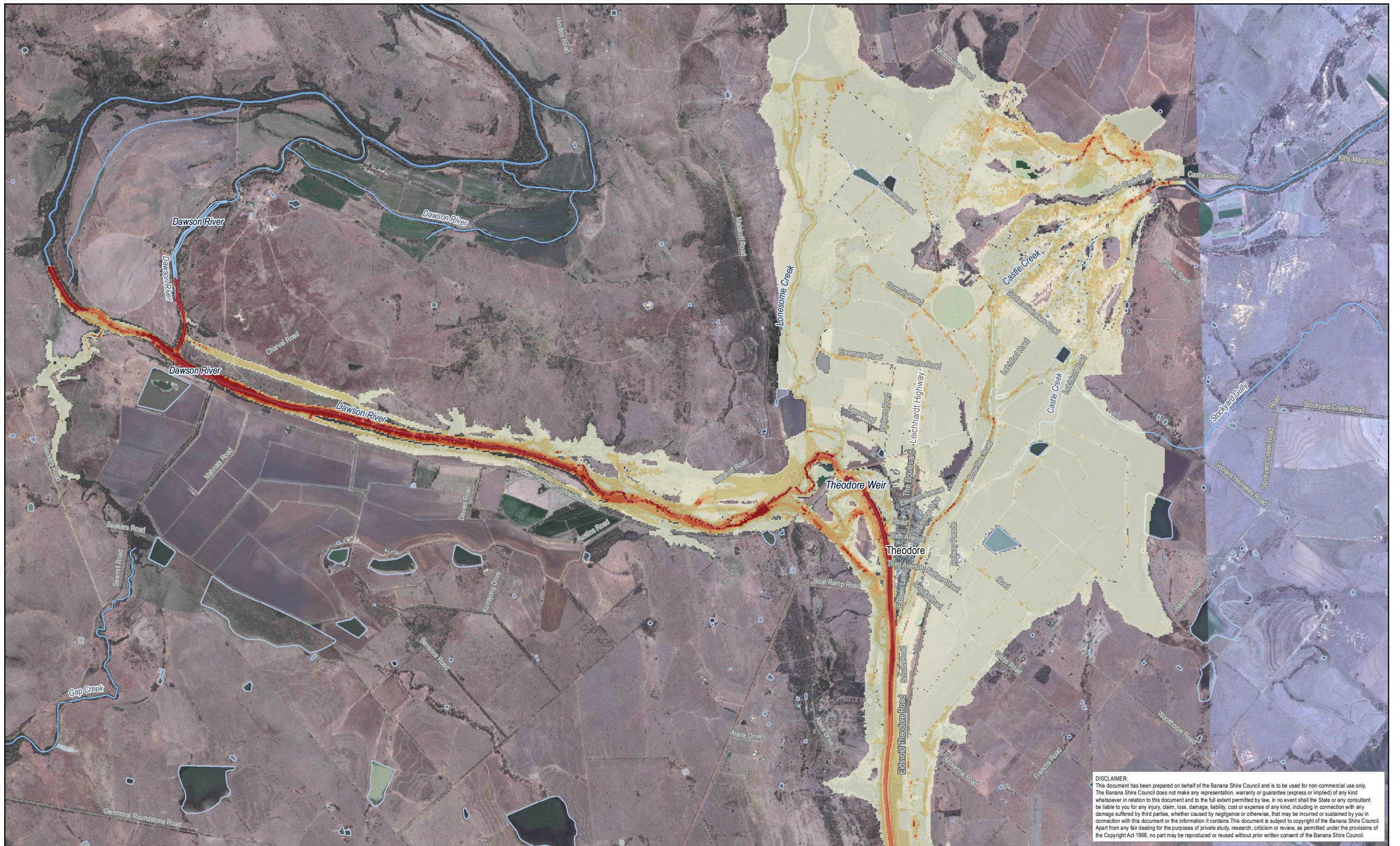

**DISCLAIMER:**  
 This document has been prepared on behalf of the Banana Shire Council and is to be used for non-commercial use only. The Banana Shire Council does not make any representation, warranty or guarantee (express or implied) of any kind whatsoever in relation to this document and to the full extent permitted by law, in no event shall the State or any consultant be liable to you for any injury, claim, loss, damage, liability, cost or expense of any kind, including in connection with any damage suffered by third parties, whether caused by negligence or otherwise, that may be incurred or sustained by you in connection with this document or the information it contains. This document is subject to copyright of the Banana Shire Council. Apart from any fair dealing for the purposes of private study, research, criticism or review, as permitted under the provisions of the Copyright Act 1968, no part may be reproduced or reused without prior written consent of the Banana Shire Council.

**KBR**

© Kellogg Brown & Root Pty Ltd  
 ABN 91 007 660 317

BEW455-0003-TD-HY-GIS-0004-0302

POSITION	NAME	SIGNATURE
PREPARED	E. SYMONS	
MAPPED	E. M <sup>C</sup> COWAN	
CHECKED	A. CHAPMAN	
APPROVED	H. BETTS	

**Legend**

Flood Velocity (m/s)

- < 0.5
- 0.5 – 1.0
- 1.0 – 1.5
- 1.5 – 2.0
- > 2.0



Locality: Theodore

Projection: GDA 1994 MGA Zone 56

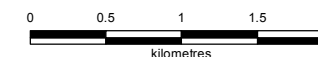

Scale at A3 - 1:50,000

While every care is taken to ensure the accuracy of this data, the Banana Shire Council, the Department of Natural Resources and Mines and/or contributors to this publication, makes no representations or warranties about its accuracy, reliability, completeness or suitability for any particular purpose and disclaims all responsibility and all liability (including without limitation, liability in negligence) for all expenses, losses, damages (including indirect or subsequent damage), and costs which you might incur as a result of the data being inaccurate or incomplete in any way or for any reason. Data must not be used for direct marketing or be used in breach of privacy laws.  
 This map contains data that is © The State of Queensland (Department of Natural Resources and Mines) 2015. © Banana Shire Council 2015. Imagery © ESRI and partners.  
 Model Result: Theo\_20m\_20y72h\_100\_V\_Max

**Banana Shire Flood Assessment**  
 Theodore  
 Maximum Flood Velocity  
 5% AEP Event

04-TH-302

12/05/2016

0

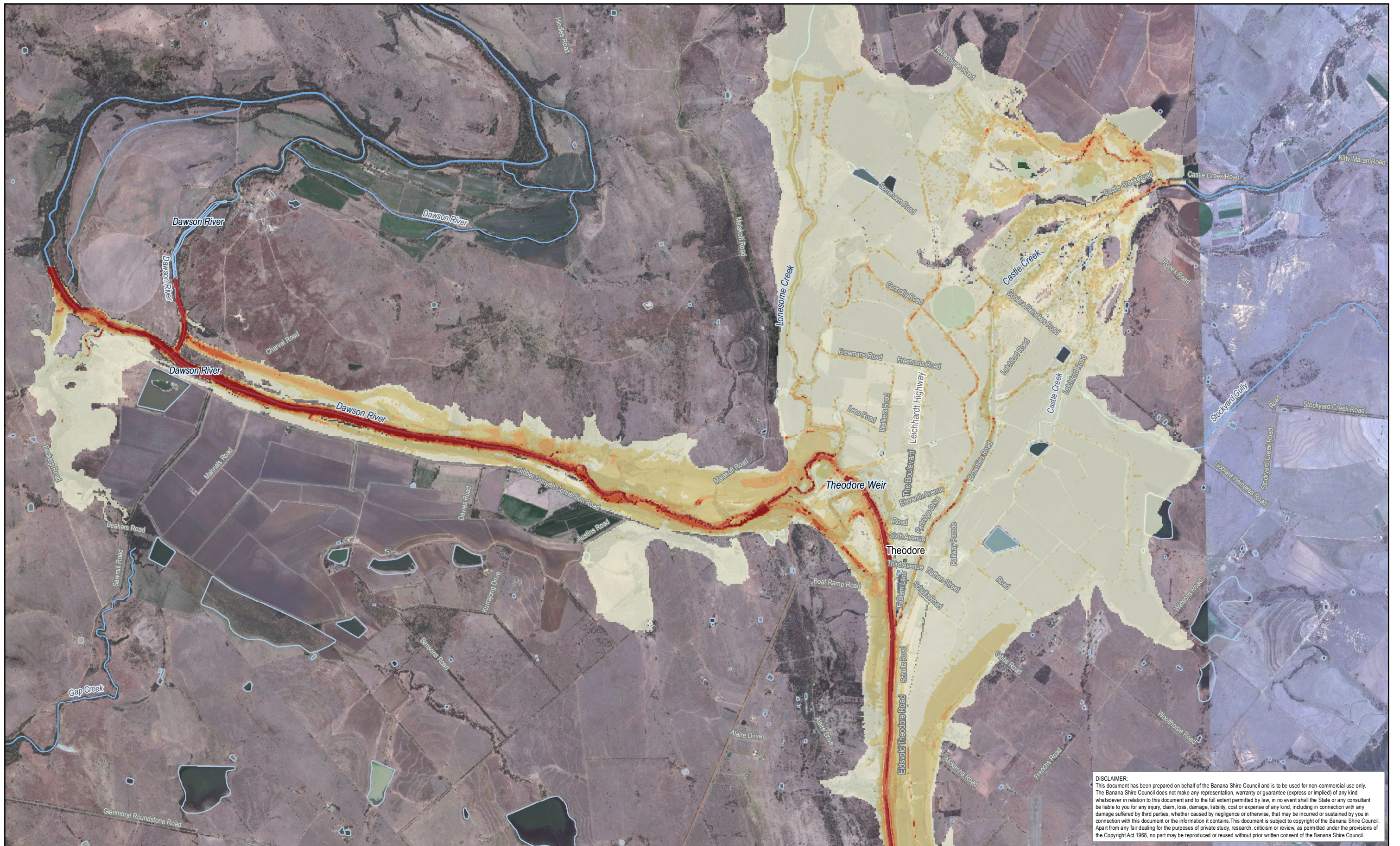

**DISCLAIMER:**  
 This document has been prepared on behalf of the Banana Shire Council and is to be used for non-commercial use only. The Banana Shire Council does not make any representation, warranty or guarantee (express or implied) of any kind whatsoever in relation to this document and to the full extent permitted by law, in no event shall the State or any consultant be liable to you for any injury, claim, loss, damage, liability, cost or expense of any kind, including in connection with any damage suffered by third parties, whether caused by negligence or otherwise, that may be incurred or sustained by you in connection with this document or the information it contains. This document is subject to copyright of the Banana Shire Council. Apart from any fair dealing for the purposes of private study, research, criticism or review, as permitted under the provisions of the Copyright Act 1968, no part may be reproduced or reused without prior written consent of the Banana Shire Council.

**KBR**  
 © Kellogg Brown & Root Pty Ltd  
 ABN 91 007 660 317  
 BEW455-0003-TD-HY-GIS-0004-0303

POSITION	NAME	SIGNATURE
PREPARED	E. SYMONS	
MAPPED	E. M <sup>C</sup> COWAN	
CHECKED	A. CHAPMAN	
APPROVED	H. BETTS	

**Legend**  
 Flood Velocity (m/s)

- <math>< 0.5</math>
- 0.5 – 1.0
- 1.0 – 1.5
- 1.5 – 2.0
- > 2.0

  
**Banana SHIRE**  
 SHIRE OF OPPORTUNITY

Locality: Theodore      Projection: GDA 1994 MGA Zone 56

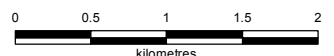
  
 Scale at A3 - 1:50,000

While every care is taken to ensure the accuracy of this data, the Banana Shire Council, the Department of Natural Resources and Mines and/or contributors to this publication, makes no representations or warranties about its accuracy, reliability, completeness or suitability for any particular purpose and disclaims all responsibility and all liability (including without limitation, liability in negligence) for all expenses, losses, damages (including indirect or subsequent damage), and costs which you might incur as a result of the data being inaccurate or incomplete in any way or for any reason. Data must not be used for direct marketing or be used in breach of privacy laws.  
 This map contains data that is © The State of Queensland (Department of Natural Resources and Mines) 2015. © Banana Shire Council 2015. Imagery © ESRI and partners.  
 Model Result: Theo\_20m\_50y72h\_100\_V\_Max

<b>Banana Shire Flood Assessment</b>	04-TH-303
Theodore Maximum Flood Velocity 2% AEP Event	12/05/2016
0	

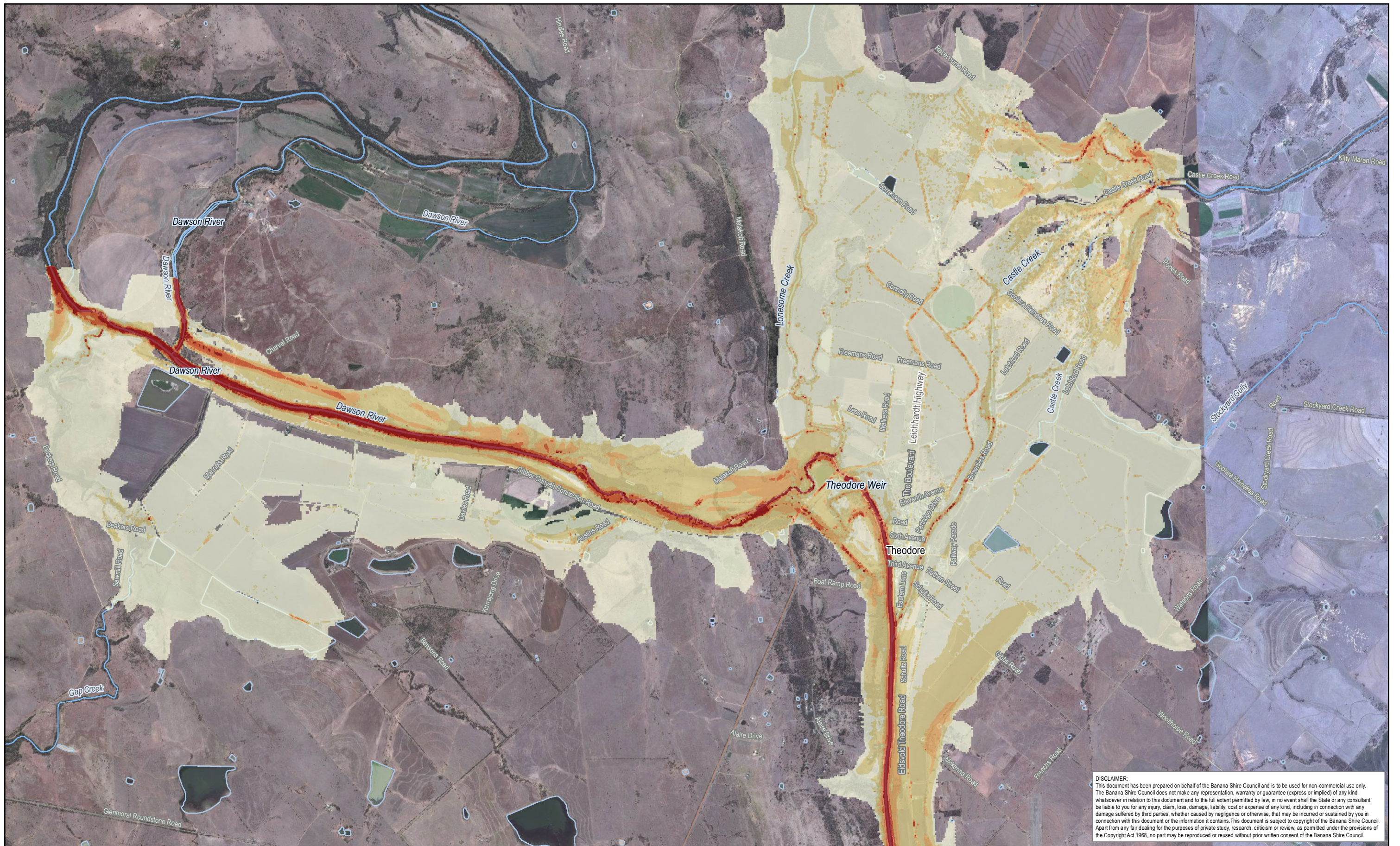

**DISCLAIMER:**  
 This document has been prepared on behalf of the Banana Shire Council and is to be used for non-commercial use only. The Banana Shire Council does not make any representation, warranty or guarantee (express or implied) of any kind whatsoever in relation to this document and to the full extent permitted by law, in no event shall the State or any consultant be liable to you for any injury, claim, loss, damage, liability, cost or expense of any kind, including in connection with any damage suffered by third parties, whether caused by negligence or otherwise, that may be incurred or sustained by you in connection with this document or the information it contains. This document is subject to copyright of the Banana Shire Council. Apart from any fair dealing for the purposes of private study, research, criticism or review, as permitted under the provisions of the Copyright Act 1968, no part may be reproduced or reused without prior written consent of the Banana Shire Council.

**KBR**

© Kellogg Brown & Root Pty Ltd  
 ABN 91 007 660 317

BEW455-0003-TD-HY-GIS-0004-0304

POSITION	NAME	SIGNATURE
PREPARED	E. SYMONS	
MAPPED	E. M <sup>C</sup> COWAN	
CHECKED	A. CHAPMAN	
APPROVED	H. BETTS	

**Legend**

Flood Velocity (m/s)

- < 0.5
- 0.5 – 1.0
- 1.0 – 1.5
- 1.5 – 2.0
- > 2.0



Locality: Theodore

Projection: GDA 1994 MGA Zone 56

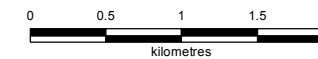

Scale at A3 - 1:50,000

While every care is taken to ensure the accuracy of this data, the Banana Shire Council, the Department of Natural Resources and Mines and/or contributors to this publication, makes no representations or warranties about its accuracy, reliability, completeness or suitability for any particular purpose and disclaims all responsibility and all liability (including without limitation, liability in negligence) for all expenses, losses, damages (including indirect or subsequent damage), and costs which you might incur as a result of the data being inaccurate or incomplete in any way or for any reason. Data must not be used for direct marketing or be used in breach of privacy laws.  
 This map contains data that is © The State of Queensland (Department of Natural Resources and Mines) 2015. © Banana Shire Council 2015. Imagery © ESRI and partners.  
 Model Result: Theo\_20m\_100y72h\_100\_V\_Max

**Banana Shire Flood Assessment**

Theodore  
 Maximum Flood Velocity  
 1% AEP Event

04-TH-304

12/05/2016

0

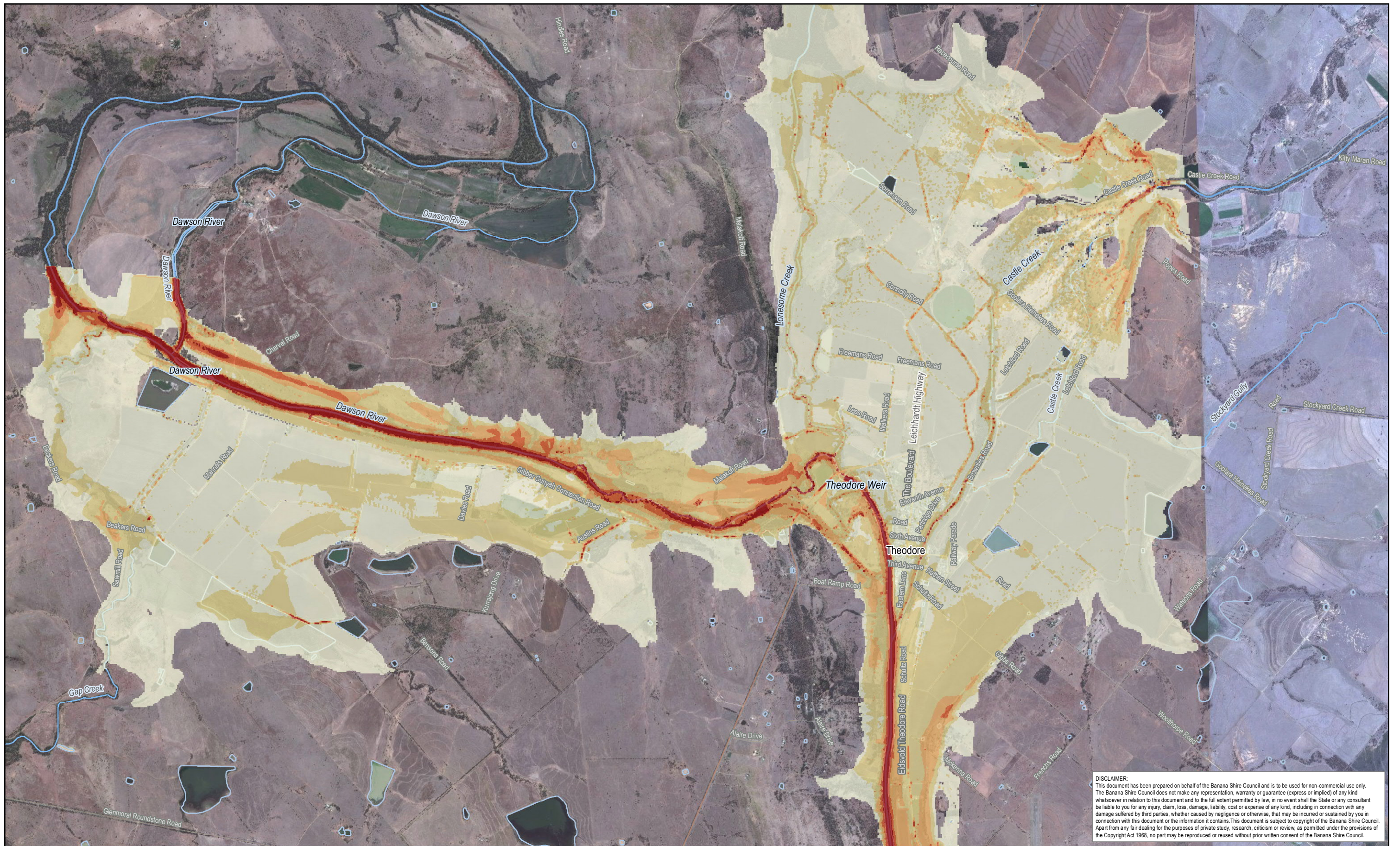

**DISCLAIMER:**  
 This document has been prepared on behalf of the Banana Shire Council and is to be used for non-commercial use only. The Banana Shire Council does not make any representation, warranty or guarantee (express or implied) of any kind whatsoever in relation to this document and to the full extent permitted by law, in no event shall the State or any consultant be liable to you for any injury, claim, loss, damage, liability, cost or expense of any kind, including in connection with any damage suffered by third parties, whether caused by negligence or otherwise, that may be incurred or sustained by you in connection with this document or the information it contains. This document is subject to copyright of the Banana Shire Council. Apart from any fair dealing for the purposes of private study, research, criticism or review, as permitted under the provisions of the Copyright Act 1968, no part may be reproduced or reused without prior written consent of the Banana Shire Council.

**KBR**

© Kellogg Brown & Root Pty Ltd  
 ABN 91 007 660 317

BEW455-0003-TD-HY-GIS-0004-0305

POSITION	NAME	SIGNATURE
PREPARED	E. SYMONS	
MAPPED	E. M <sup>C</sup> COWAN	
CHECKED	A. CHAPMAN	
APPROVED	H. BETTS	

**Legend**

Flood Velocity (m/s)

- <math>< 0.5</math>
- 0.5 – 1.0
- 1.0 – 1.5
- 1.5 – 2.0
- > 2.0



Locality: Theodore

Projection: GDA 1994 MGA Zone 56

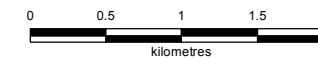

Scale at A3 - 1:50,000

While every care is taken to ensure the accuracy of this data, the Banana Shire Council, the Department of Natural Resources and Mines and/or contributors to this publication, makes no representations or warranties about its accuracy, reliability, completeness or suitability for any particular purpose and disclaims all responsibility and all liability (including without limitation, liability in negligence) for all expenses, losses, damages (including indirect or subsequent damage), and costs which you might incur as a result of the data being inaccurate or incomplete in any way or for any reason. Data must not be used for direct marketing or be used in breach of privacy laws.  
 This map contains data that is © The State of Queensland (Department of Natural Resources and Mines) 2015. © Banana Shire Council 2015. Imagery © ESRI and partners.  
 Model Result: Theo\_20m\_100y72hCC\_100\_V\_Max

**Banana Shire Flood Assessment**  
 Theodore  
 Maximum Flood Velocity  
 1% AEP plus Climate Change Event

04-TH-305

12/05/2016

0

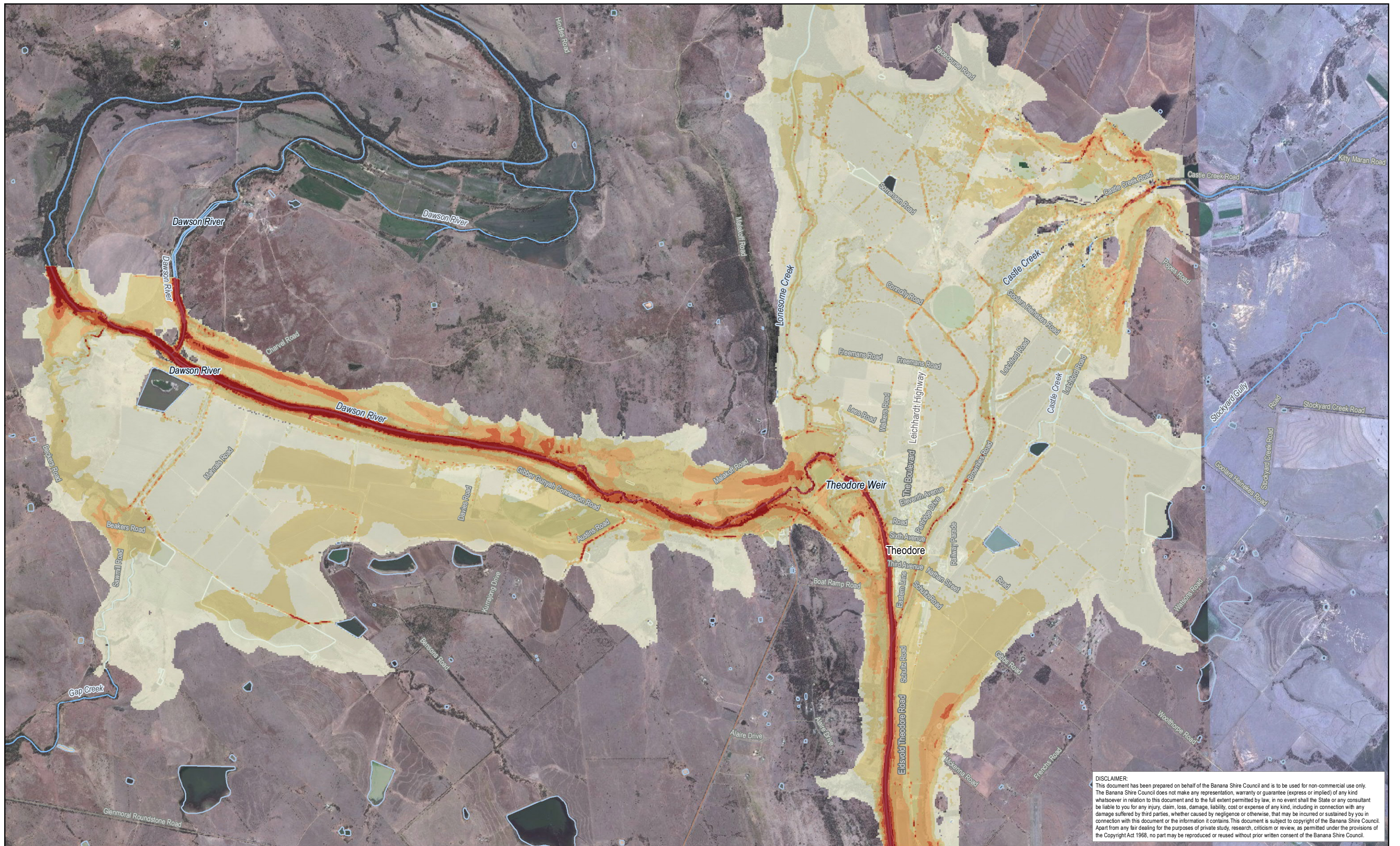

**DISCLAIMER:**  
 This document has been prepared on behalf of the Banana Shire Council and is to be used for non-commercial use only. The Banana Shire Council does not make any representation, warranty or guarantee (express or implied) of any kind whatsoever in relation to this document and to the full extent permitted by law, in no event shall the State or any consultant be liable to you for any injury, claim, loss, damage, liability, cost or expense of any kind, including in connection with any damage suffered by third parties, whether caused by negligence or otherwise, that may be incurred or sustained by you in connection with this document or the information it contains. This document is subject to copyright of the Banana Shire Council. Apart from any fair dealing for the purposes of private study, research, criticism or review, as permitted under the provisions of the Copyright Act 1968, no part may be reproduced or reused without prior written consent of the Banana Shire Council.

**KBR**  
 © Kellogg Brown & Root Pty Ltd  
 ABN 91 007 660 317  
 BEW455-0003-TD-HY-GIS-0004-0306

POSITION	NAME	SIGNATURE
PREPARED	E. SYMONS	
MAPPED	E. M <sup>C</sup> COWAN	
CHECKED	A. CHAPMAN	
APPROVED	H. BETTS	

**Legend**  
 Flood Velocity (m/s)

- < 0.5
- 0.5 – 1.0
- 1.0 – 1.5
- 1.5 – 2.0
- > 2.0

**Banana SHIRE**  
 SHIRE OF OPPORTUNITY

Locality: Theodore      Projection: GDA 1994 MGA Zone 56

Scale at A3 - 1:50,000

While every care is taken to ensure the accuracy of this data, the Banana Shire Council, the Department of Natural Resources and Mines and/or contributors to this publication, makes no representations or warranties about its accuracy, reliability, completeness or suitability for any particular purpose and disclaims all responsibility and all liability (including without limitation, liability in negligence) for all expenses, losses, damages (including indirect or subsequent damage), and costs which you might incur as a result of the data being inaccurate or incomplete in any way or for any reason. Data must not be used for direct marketing or be used in breach of privacy laws.

This map contains data that is © The State of Queensland (Department of Natural Resources and Mines) 2015. © Banana Shire Council 2015. Imagery © ESRI and partners.  
 Model Result: Theo\_20m\_500y72h\_100\_V\_Max

<b>Banana Shire Flood Assessment</b>	04-TH-306
Theodore	
Maximum Flood Velocity	12/05/2016
0.2% AEP Event	
	0

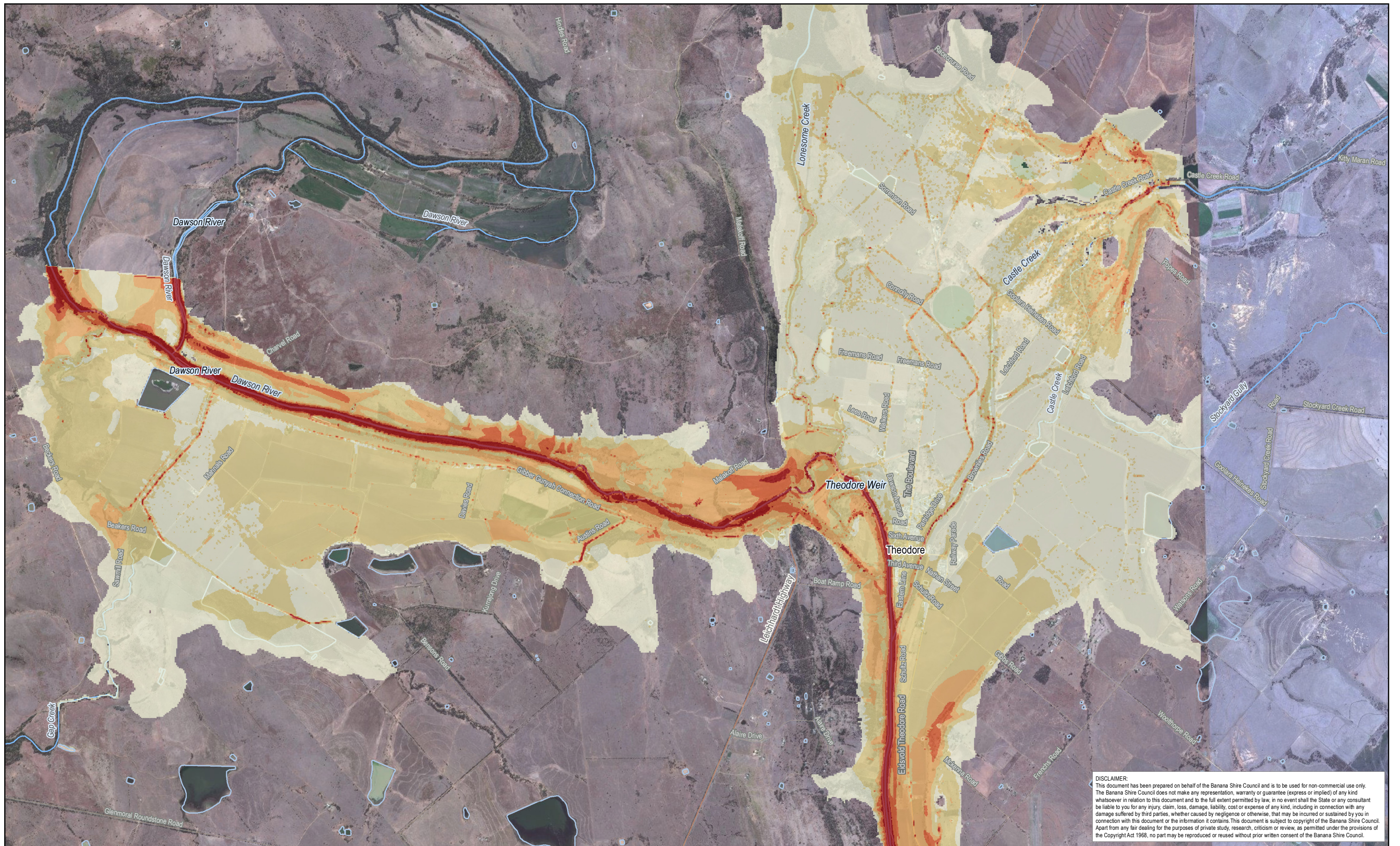

**DISCLAIMER:**  
 This document has been prepared on behalf of the Banana Shire Council and is to be used for non-commercial use only. The Banana Shire Council does not make any representation, warranty or guarantee (express or implied) of any kind whatsoever in relation to this document and to the full extent permitted by law, in no event shall the State or any consultant be liable to you for any injury, claim, loss, damage, liability, cost or expense of any kind, including in connection with any damage suffered by third parties, whether caused by negligence or otherwise, that may be incurred or sustained by you in connection with this document or the information it contains. This document is subject to copyright of the Banana Shire Council. Apart from any fair dealing for the purposes of private study, research, criticism or review, as permitted under the provisions of the Copyright Act 1968, no part may be reproduced or reused without prior written consent of the Banana Shire Council.

**KBR**  
 © Kellogg Brown & Root Pty Ltd  
 ABN 91 007 660 317  
 BEW455-0003-TD-HY-GIS-0004-0307

POSITION	NAME	SIGNATURE
PREPARED	E. SYMONS	
MAPPED	E. M <sup>C</sup> COWAN	
CHECKED	A. CHAPMAN	
APPROVED	H. BETTS	

**Legend**  
 Flood Velocity (m/s)

- < 0.5
- 0.5 – 1.0
- 1.0 – 1.5
- 1.5 – 2.0
- > 2.0

  
**Banana SHIRE**  
 SHIRE OF OPPORTUNITY  
 Locality: Theodore      Projection: GDA 1994 MGA Zone 56

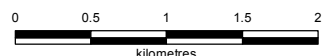
  
 Scale at A3 - 1:50,000  
While every care is taken to ensure the accuracy of this data, the Banana Shire Council, the Department of Natural Resources and Mines and/or contributors to this publication, makes no representations or warranties about its accuracy, reliability, completeness or suitability for any particular purpose and disclaims all responsibility and all liability (including without limitation, liability in negligence) for all expenses, losses, damages (including indirect or subsequent damage), and costs which you might incur as a result of the data being inaccurate or incomplete in any way or for any reason. Data must not be used for direct marketing or be used in breach of privacy laws.  
 This map contains data that is © The State of Queensland (Department of Natural Resources and Mines) 2015. © Banana Shire Council 2015. Imagery © ESRI and partners.  
 Model Result: Theo\_20m\_2000y72h\_100\_V\_Max

<b>Banana Shire Flood Assessment</b>	04-TH-307
Theodore Maximum Flood Velocity 0.05% AEP Event	16/05/2016
0	



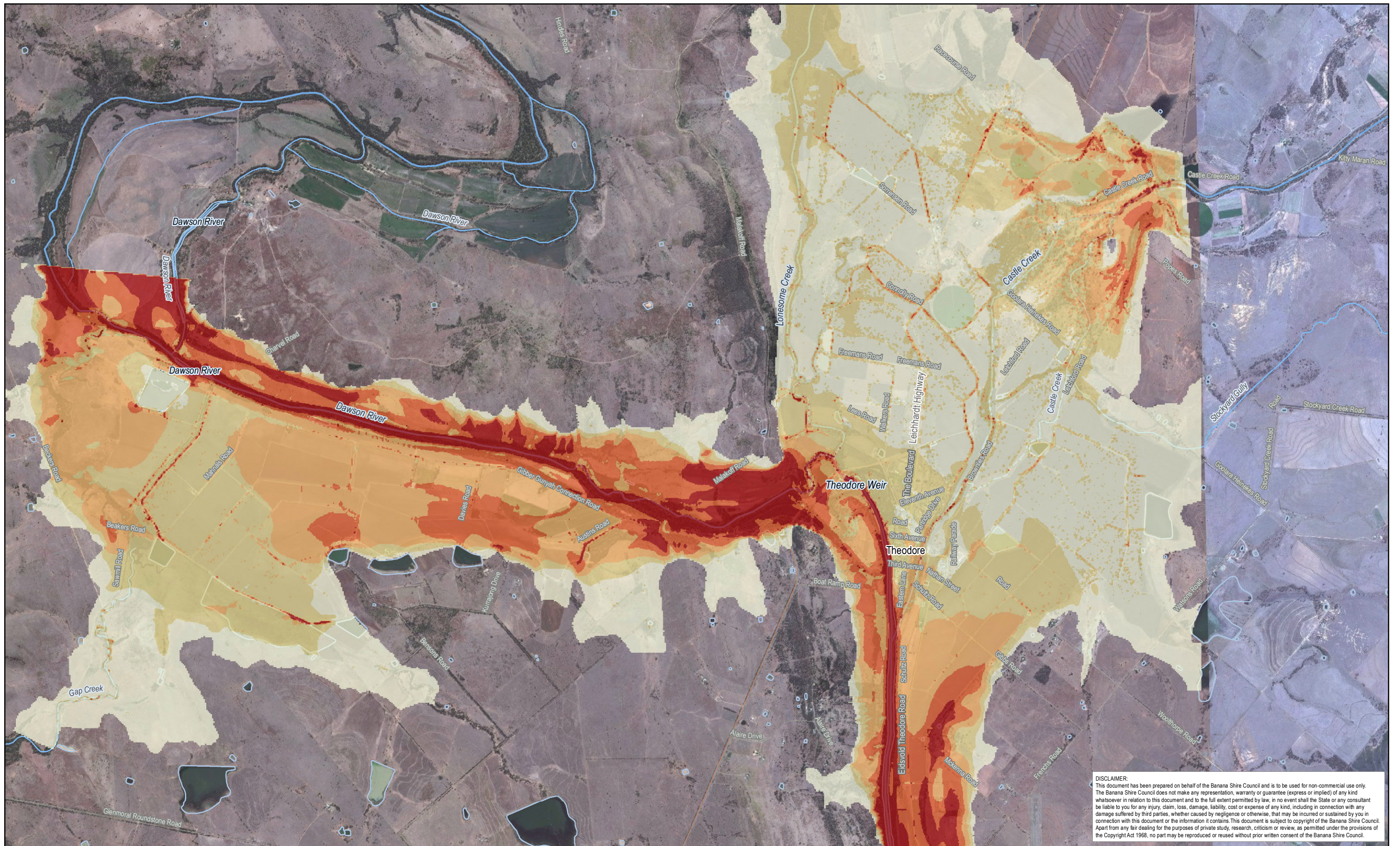

**DISCLAIMER:**  
 This document has been prepared on behalf of the Banana Shire Council and is to be used for non-commercial use only. The Banana Shire Council does not make any representation, warranty or guarantee (express or implied) of any kind whatsoever in relation to this document and to the full extent permitted by law, in no event shall the State or any consultant be liable to you for any injury, claim, loss, damage, liability, cost or expense of any kind, including in connection with any damage suffered by third parties, whether caused by negligence or otherwise, that may be incurred or sustained by you in connection with this document or the information it contains. This document is subject to copyright of the Banana Shire Council. Apart from any fair dealing for the purposes of private study, research, criticism or review, as permitted under the provisions of the Copyright Act 1968, no part may be reproduced or reused without prior written consent of the Banana Shire Council.

**KBR**  
 © Kellogg Brown & Root Pty Ltd  
 ABN 91 007 660 317  
 BEW455-0003-TD-HY-GIS-0004-0308

POSITION	NAME	SIGNATURE
PREPARED	E. SYMONS	
MAPPED	E. M <sup>C</sup> COWAN	
CHECKED	A. CHAPMAN	
APPROVED	H. BETTS	

**Legend**  
 Flood Velocity (m/s)

- < 0.5
- 0.5 – 1.0
- 1.0 – 1.5
- 1.5 – 2.0
- > 2.0

Locality: Theodore



**Banana SHIRE**  
 SHIRE OF OPPORTUNITY

Projection: GDA 1994 MGA Zone 56

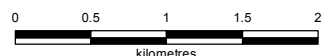



Scale at A3 - 1:50,000

While every care is taken to ensure the accuracy of this data, the Banana Shire Council, the Department of Natural Resources and Mines and/or contributors to this publication, makes no representations or warranties about its accuracy, reliability, completeness or suitability for any particular purpose and disclaims all responsibility and all liability (including without limitation, liability in negligence) for all expenses, losses, damages (including indirect or subsequent damage), and costs which you might incur as a result of the data being inaccurate or incomplete in any way or for any reason. Data must not be used for direct marketing or be used in breach of privacy laws.

This map contains data that is © The State of Queensland (Department of Natural Resources and Mines) 2015. © Banana Shire Council 2015. Imagery © ESRI and partners.  
 Model Result: Theo\_20m\_PMF96h\_100\_V\_Max

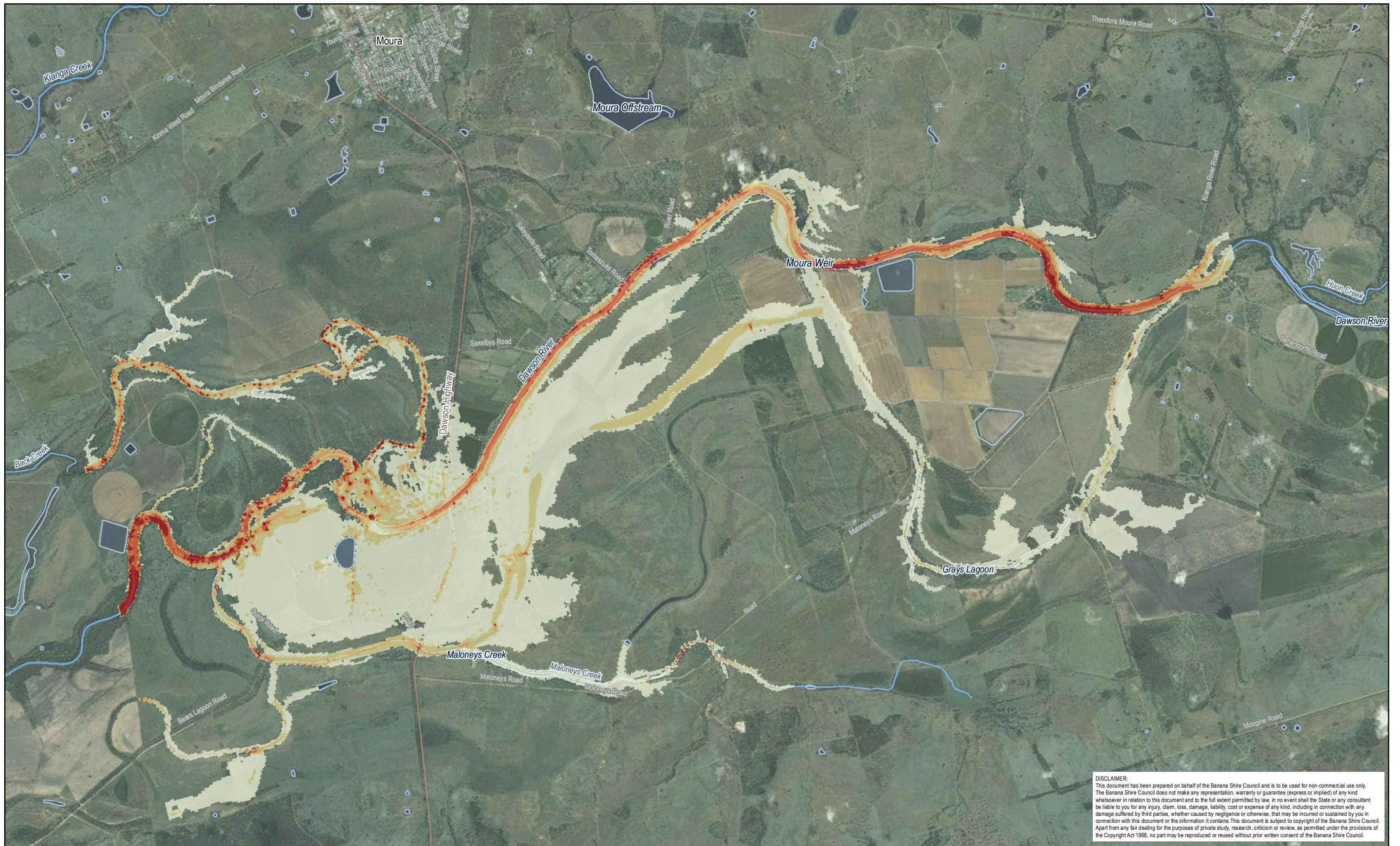
<b>Banana Shire Flood Assessment</b>	04-TH-308
Theodore	
Maximum Flood Velocity	12/05/2016
PMP Event	0



**DISCLAIMER:**  
 This document has been prepared on behalf of the Banana Shire Council and is to be used for non-commercial use only. The Banana Shire Council does not make any representation, warranty or guarantee (express or implied) of any kind whatsoever in relation to this document and to the full extent permitted by law, in no event shall the State or any consultant be liable to you for any injury, claim, loss, damage, liability, cost or expense of any kind, including in connection with any damage suffered by third parties, whether caused by negligence or otherwise, that may be incurred or sustained by you in connection with this document or the information it contains. This document is subject to copyright of the Banana Shire Council. Apart from any fair dealing for the purposes of private study, research, criticism or review, as permitted under the provisions of the Copyright Act 1968, no part may be reproduced or reused without prior written consent of the Banana Shire Council.

**KBR**

© Kellogg Brown & Root Pty Ltd  
 ABN 91 007 660 317

BEW455-0003-TD-HY-GIS-0005-0301

POSITION	NAME	SIGNATURE
PREPARED	E. SYMONS	
MAPPED	E. M <sup>C</sup> COWAN	
CHECKED	A. CHAPMAN	
APPROVED	H. BETTS	

**Legend**

Flood Velocity (m/s)

- <math>< 0.5</math>
- 0.5 – 1.0
- 1.0 – 1.5
- 1.5 – 2.0
- > 2.0



Locality: Moura

Projection: GDA 1994 MGA Zone 55

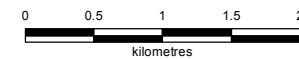

Scale at A3 - 1:55,000

While every care is taken to ensure the accuracy of this data, the Banana Shire Council, the Department of Natural Resources and Mines and/or contributors to this publication, makes no representations or warranties about its accuracy, reliability, completeness or suitability for any particular purpose and disclaims all responsibility and all liability (including without limitation, liability in negligence) for all expenses, losses, damages (including indirect or subsequent damage), and costs which you might incur as a result of the data being inaccurate or incomplete in any way or for any reason. Data must not be used for direct marketing or be used in breach of privacy laws.  
 This map contains data that is © The State of Queensland (Department of Natural Resources and Mines) 2015. © Banana Shire Council 2015. Imagery © ESRI and partners.  
 Model Result: Mou\_30m\_20y72h\_100\_V\_Max

**Banana Shire Flood Assessment**

Moura  
 Maximum Flood Velocity  
 5% AEP Event

05-MO-301

12/05/2016

0

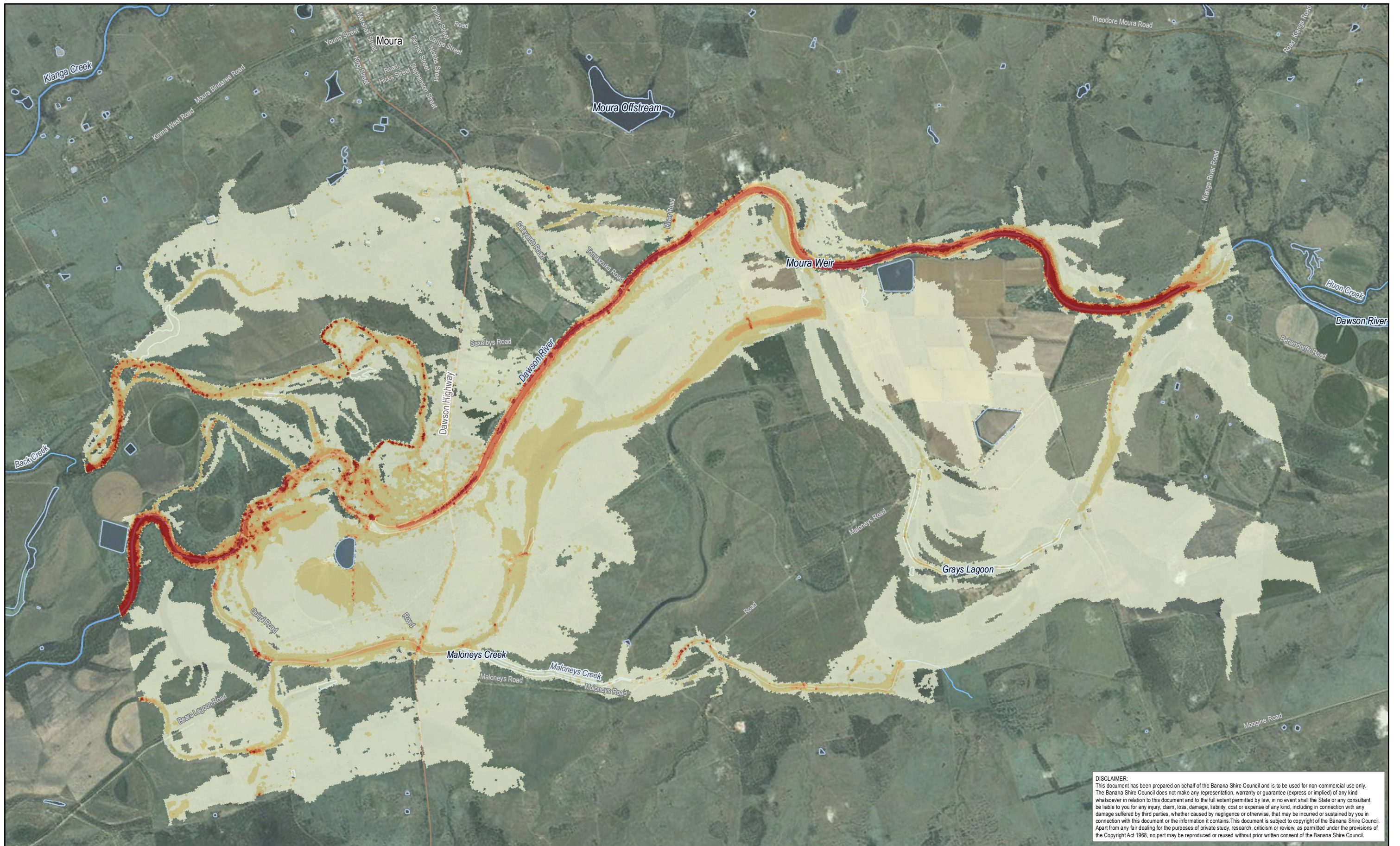

**DISCLAIMER:**  
 This document has been prepared on behalf of the Banana Shire Council and is to be used for non-commercial use only. The Banana Shire Council does not make any representation, warranty or guarantee (express or implied) of any kind whatsoever in relation to this document and to the full extent permitted by law, in no event shall the State or any consultant be liable to you for any injury, claim, loss, damage, liability, cost or expense of any kind, including in connection with any damage suffered by third parties, whether caused by negligence or otherwise, that may be incurred or sustained by you in connection with this document or the information it contains. This document is subject to copyright of the Banana Shire Council. Apart from any fair dealing for the purposes of private study, research, criticism or review, as permitted under the provisions of the Copyright Act 1968, no part may be reproduced or reused without prior written consent of the Banana Shire Council.

**KBR**  
 © Kellogg Brown & Root Pty Ltd  
 ABN 91 007 660 317  
 BEW455-0003-TD-HY-GIS-0005-0302

POSITION	NAME	SIGNATURE
PREPARED	E. SYMONS	
MAPPED	E. M <sup>C</sup> COWAN	
CHECKED	A. CHAPMAN	
APPROVED	H. BETTS	

**Legend**  
 Flood Velocity (m/s)

- < 0.5
- 0.5 – 1.0
- 1.0 – 1.5
- 1.5 – 2.0
- > 2.0

  
**Banana SHIRE**  
 SHIRE OF OPPORTUNITY

Locality: Moura      Projection: GDA 1994 MGA Zone 55

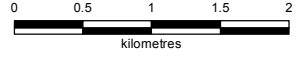
  
 Scale at A3 - 1:55,000

While every care is taken to ensure the accuracy of this data, the Banana Shire Council, the Department of Natural Resources and Mines and/or contributors to this publication, makes no representations or warranties about its accuracy, reliability, completeness or suitability for any particular purpose and disclaims all responsibility and all liability (including without limitation, liability in negligence) for all expenses, losses, damages (including indirect or subsequent damage), and costs which you might incur as a result of the data being inaccurate or incomplete in any way or for any reason. Data must not be used for direct marketing or be used in breach of privacy laws.  
 This map contains data that is © The State of Queensland (Department of Natural Resources and Mines) 2015. © Banana Shire Council 2015. Imagery © ESRI and partners.  
 Model Result: Mou\_30m\_50y72h\_100\_V\_Max

<b>Banana Shire Flood Assessment</b>	05-MO-302
Moura	
Maximum Flood Velocity	12/05/2016
2% AEP Event	0

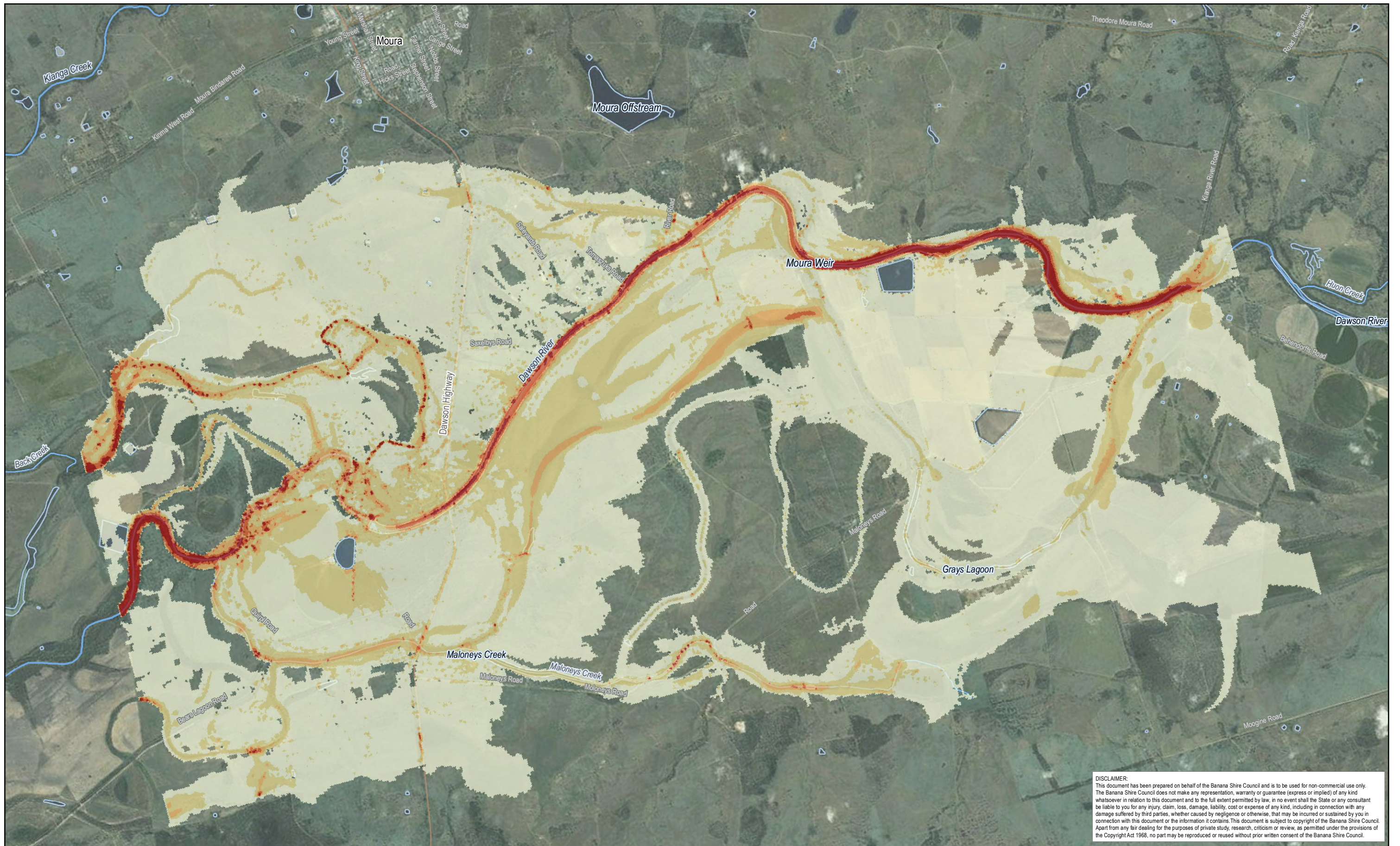

**DISCLAIMER:**  
 This document has been prepared on behalf of the Banana Shire Council and is to be used for non-commercial use only. The Banana Shire Council does not make any representation, warranty or guarantee (express or implied) of any kind whatsoever in relation to this document and to the full extent permitted by law, in no event shall the State or any consultant be liable to you for any injury, claim, loss, damage, liability, cost or expense of any kind, including in connection with any damage suffered by third parties, whether caused by negligence or otherwise, that may be incurred or sustained by you in connection with this document or the information it contains. This document is subject to copyright of the Banana Shire Council. Apart from any fair dealing for the purposes of private study, research, criticism or review, as permitted under the provisions of the Copyright Act 1968, no part may be reproduced or reused without prior written consent of the Banana Shire Council.

**KBR**

© Kellogg Brown & Root Pty Ltd  
 ABN 91 007 660 317

BEW455-0003-TD-HY-GIS-0005-0303

POSITION	NAME	SIGNATURE
PREPARED	E. SYMONS	
MAPPED	E. M <sup>C</sup> COWAN	
CHECKED	A. CHAPMAN	
APPROVED	H. BETTS	

**Legend**

Flood Velocity (m/s)

- < 0.5
- 0.5 – 1.0
- 1.0 – 1.5
- 1.5 – 2.0
- > 2.0



Locality: Moura

Projection: GDA 1994 MGA Zone 55

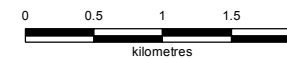

Scale at A3 - 1:55,000

While every care is taken to ensure the accuracy of this data, the Banana Shire Council, the Department of Natural Resources and Mines and/or contributors to this publication, makes no representations or warranties about its accuracy, reliability, completeness or suitability for any particular purpose and disclaims all responsibility and all liability (including without limitation, liability in negligence) for all expenses, losses, damages (including indirect or subsequent damage), and costs which you might incur as a result of the data being inaccurate or incomplete in any way or for any reason. Data must not be used for direct marketing or be used in breach of privacy laws.  
 This map contains data that is © The State of Queensland (Department of Natural Resources and Mines) 2015. © Banana Shire Council 2015. Imagery © ESRI and partners.  
 Model Result: Mou\_30m\_100y72h\_100\_V\_Max

**Banana Shire Flood Assessment**

Moura  
 Maximum Flood Velocity  
 1% AEP Event

05-MO-303

12/05/2016

0

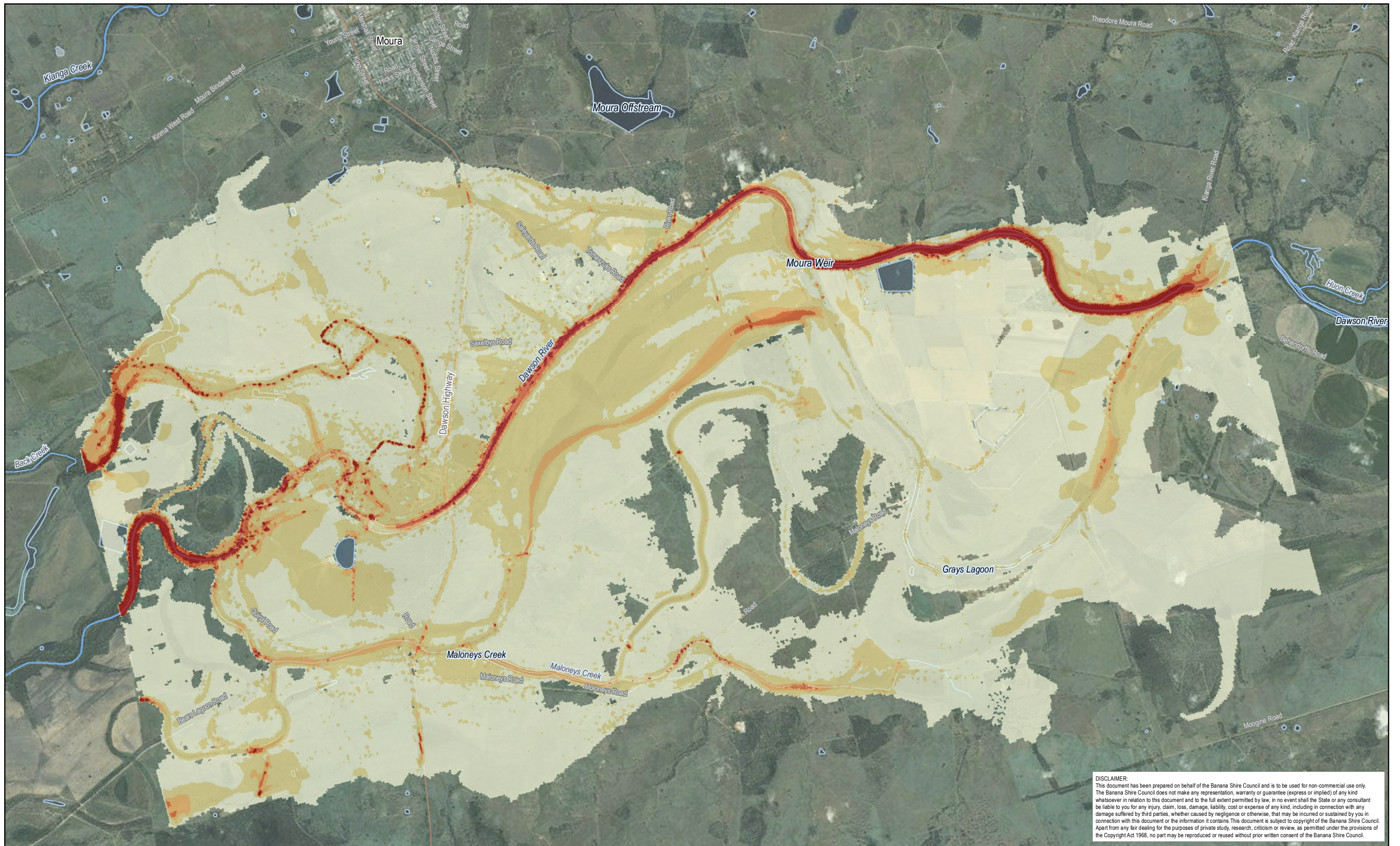

**KBR**

© Kellogg Brown & Root Pty Ltd  
 ABN 91 007 660 317

BEW455-0003-TD-HY-GIS-0005-0304

POSITION	NAME	SIGNATURE
PREPARED	E. SYMONS	
MAPPED	E. M <sup>C</sup> COWAN	
CHECKED	A. CHAPMAN	
APPROVED	H. BETTS	

**Legend**

Flood Velocity (m/s)

- <math>< 0.5</math>
- 0.5 – 1.0
- 1.0 – 1.5
- 1.5 – 2.0
- > 2.0

Locality: Moura



Projection: GDA 1994 MGA Zone 55

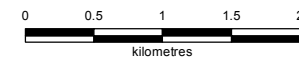

Scale at A3 - 1:55,000

While every care is taken to ensure the accuracy of this data, the Banana Shire Council, the Department of Natural Resources and Mines and/or contributors to this publication, makes no representations or warranties about its accuracy, reliability, completeness or suitability for any particular purpose and disclaims all responsibility and all liability (including without limitation, liability in negligence) for all expenses, losses, damages (including indirect or subsequent damage), and costs which you might incur as a result of the data being inaccurate or incomplete in any way or for any reason. Data must not be used for direct marketing or be used in breach of privacy laws.  
 This map contains data that is © The State of Queensland (Department of Natural Resources and Mines) 2015, © Banana Shire Council 2015, Imagery © ESRI and partners.  
 Model Result: Mou\_30m\_10072rCC\_100\_V\_Max

**Banana Shire Flood Assessment**  
 Moura  
 Maximum Flood Velocity  
 1% AEP plus Climate Change Event

05-MO-304

12/05/2016

0

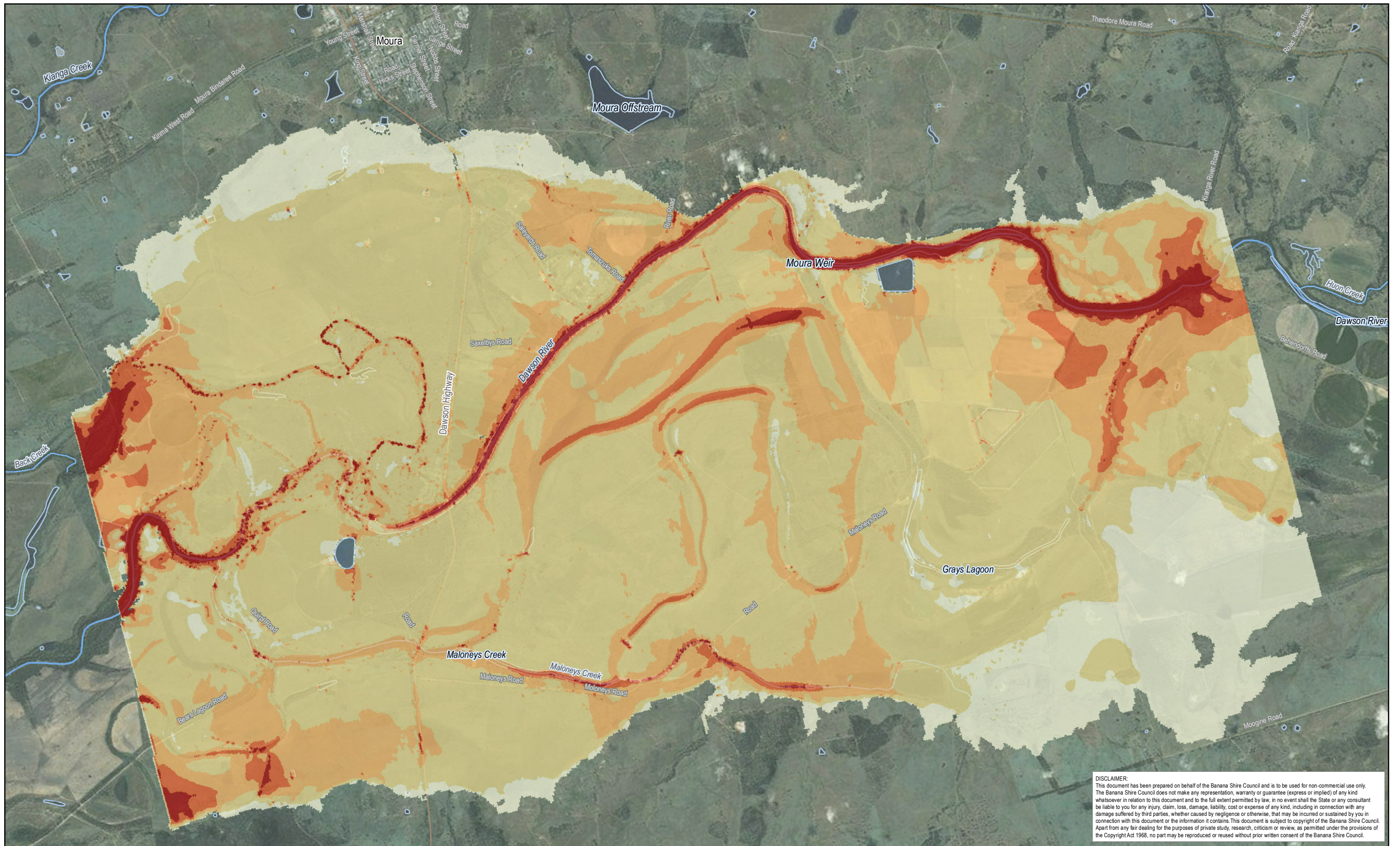

**DISCLAIMER:**  
 This document has been prepared on behalf of the Banana Shire Council and is to be used for non-commercial use only. The Banana Shire Council does not make any representation, warranty or guarantee (express or implied) of any kind whatsoever in relation to this document and to the full extent permitted by law, in no event shall the State or any consultant be liable to you for any injury, claim, loss, damage, liability, cost or expense of any kind, including in connection with any damage suffered by third parties, whether caused by negligence or otherwise, that may be incurred or sustained by you in connection with this document or the information it contains. This document is subject to copyright of the Banana Shire Council. Apart from any fair dealing for the purposes of private study, research, criticism or review, as permitted under the provisions of the Copyright Act 1968, no part may be reproduced or reused without prior written consent of the Banana Shire Council.

**KBR**  
 © Kellogg Brown & Root Pty Ltd  
 ABN 91 007 660 317  
 BEW455-0003-TD-HY-GIS-0005-0305

POSITION	NAME	SIGNATURE
PREPARED	E. SYMONS	
MAPPED	E. M <sup>C</sup> COWAN	
CHECKED	A. CHAPMAN	
APPROVED	H. BETTS	

**Legend**  
 Flood Velocity (m/s)

- <math>< 0.5</math>
- 0.5 – 1.0
- 1.0 – 1.5
- 1.5 – 2.0
- > 2.0

  
**Banana SHIRE**  
 SHIRE OF OPPORTUNITY

Locality: Moura      Projection: GDA 1994 MGA Zone 55

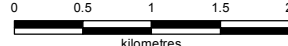
  
 Scale at A3 - 1:55,000

While every care is taken to ensure the accuracy of this data, the Banana Shire Council, the Department of Natural Resources and Mines and/or contributors to this publication, makes no representations or warranties about its accuracy, reliability, completeness or suitability for any particular purpose and disclaims all responsibility and all liability (including without limitation, liability in negligence) for all expenses, losses, damages (including indirect or subsequent damage), and costs which you might incur as a result of the data being inaccurate or incomplete in any way or for any reason. Data must not be used for direct marketing or be used in breach of privacy laws.  
 This map contains data that is © The State of Queensland (Department of Natural Resources and Mines) 2015. © Banana Shire Council 2015. Imagery © ESRI and partners.  
 Model Result: Mou\_30m\_PMF96h\_100\_V\_Max

<b>Banana Shire Flood Assessment</b>	
Moura Maximum Flood Velocity PMP Event	05-MO-305
	12/05/2016
	0

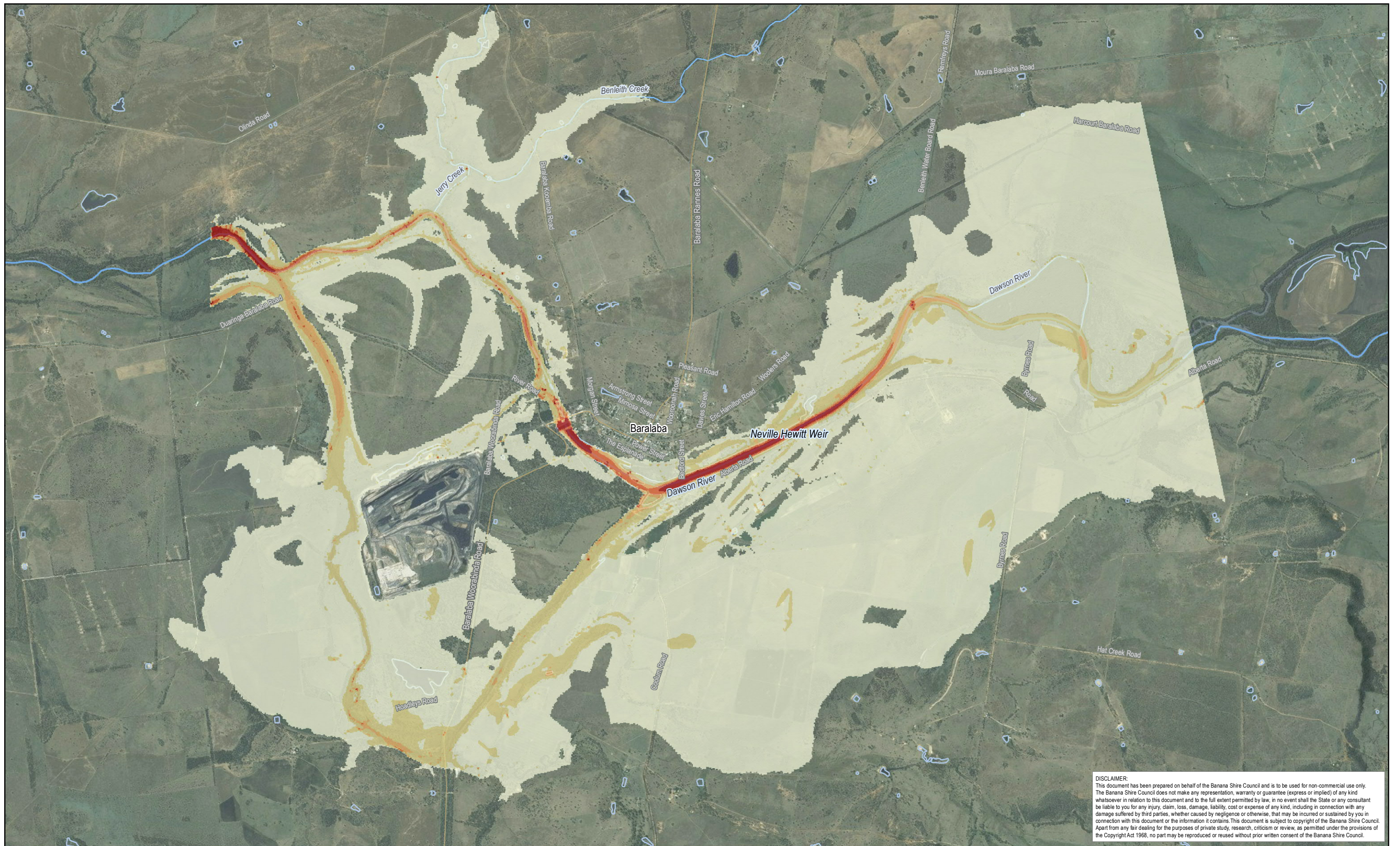

**DISCLAIMER:**  
 This document has been prepared on behalf of the Banana Shire Council and is to be used for non-commercial use only. The Banana Shire Council does not make any representation, warranty or guarantee (express or implied) of any kind whatsoever in relation to this document and to the full extent permitted by law, in no event shall the State or any consultant be liable to you for any injury, claim, loss, damage, liability, cost or expense of any kind, including in connection with any damage suffered by third parties, whether caused by negligence or otherwise, that may be incurred or sustained by you in connection with this document or the information it contains. This document is subject to copyright of the Banana Shire Council. Apart from any fair dealing for the purposes of private study, research, criticism or review, as permitted under the provisions of the Copyright Act 1968, no part may be reproduced or reused without prior written consent of the Banana Shire Council.



© Kellogg Brown & Root Pty Ltd  
 ABN 91 007 660 317

BEW455-0003-TD-HY-GIS-0006-0301

POSITION	NAME	SIGNATURE
PREPARED	E. SYMONS	
MAPPED	E. M <sup>C</sup> COWAN	
CHECKED	A. CHAPMAN	
APPROVED	H. BETTS	

**Legend**

Flood Velocity (m/s)

- < 0.5
- 0.5 – 1.0
- 1.0 – 1.5
- 1.5 – 2.0
- > 2.0



Locality: Baralaba

Projection: GDA 1994 MGA Zone 55

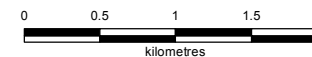

Scale at A3 - 1:50,000

While every care is taken to ensure the accuracy of this data, the Banana Shire Council, the Department of Natural Resources and Mines and/or contributors to this publication, makes no representations or warranties about its accuracy, reliability, completeness or suitability for any particular purpose and disclaims all responsibility and all liability (including without limitation, liability in negligence) for all expenses, losses, damages (including indirect or subsequent damage), and costs which you might incur as a result of the data being inaccurate or incomplete in any way or for any reason. Data must not be used for direct marketing or be used in breach of privacy laws.  
 This map contains data that is © The State of Queensland (Department of Natural Resources and Mines) 2015. © Banana Shire Council 2015. Imagery © ESRI and partners.  
 Model Result: Bar\_20m\_20y72h\_100\_V\_Max

**Banana Shire Flood Assessment**  
 Baralaba  
 Maximum Flood Velocity  
 5% AEP Event

06-BA-301

12/05/2016

0

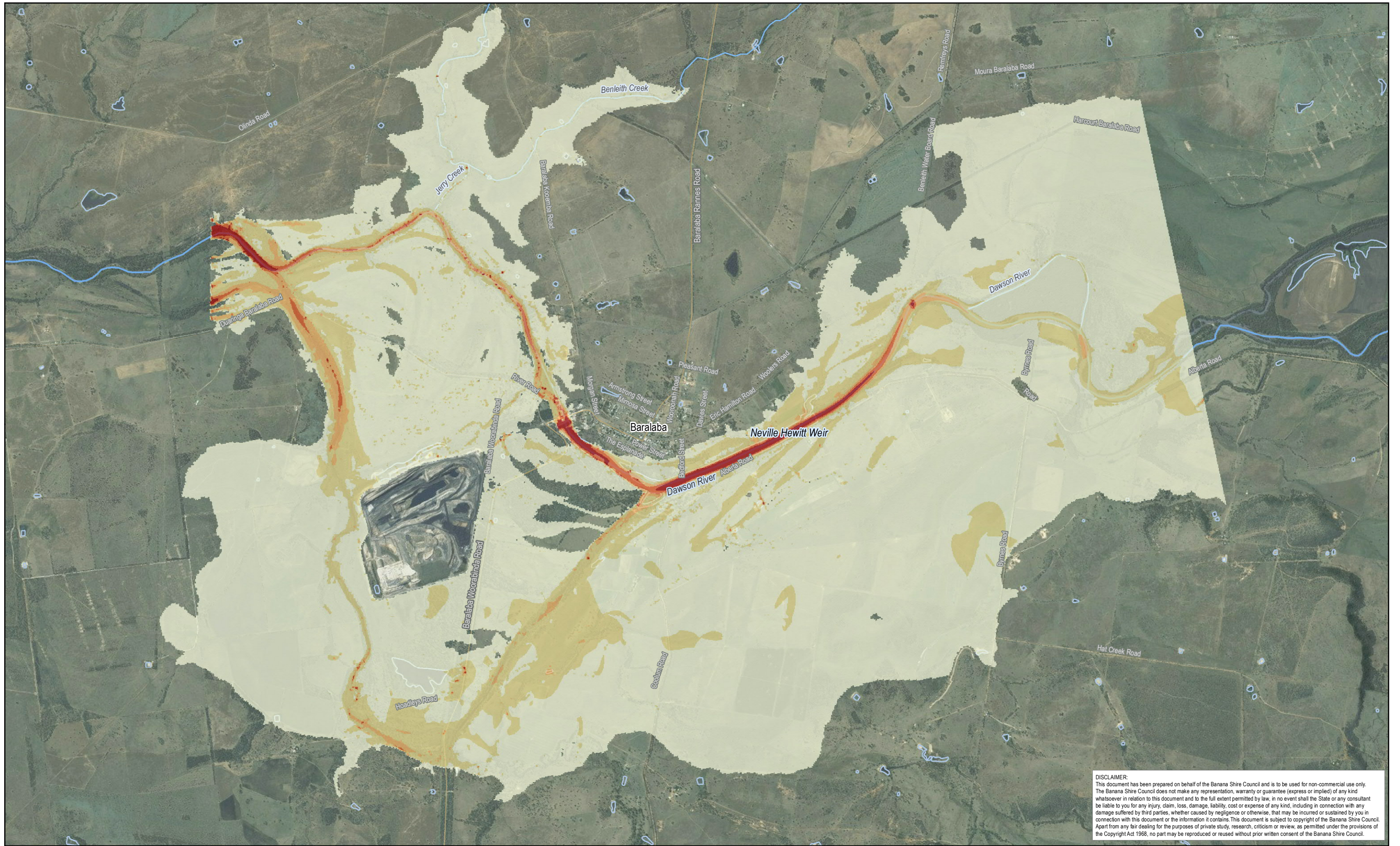

**DISCLAIMER:**  
 This document has been prepared on behalf of the Banana Shire Council and is to be used for non-commercial use only. The Banana Shire Council does not make any representation, warranty or guarantee (express or implied) of any kind whatsoever in relation to this document and to the full extent permitted by law, in no event shall the State or any consultant be liable to you for any injury, claim, loss, damage, liability, cost or expense of any kind, including in connection with any damage suffered by third parties, whether caused by negligence or otherwise, that may be incurred or sustained by you in connection with this document or the information it contains. This document is subject to copyright of the Banana Shire Council. Apart from any fair dealing for the purposes of private study, research, criticism or review, as permitted under the provisions of the Copyright Act 1968, no part may be reproduced or reused without prior written consent of the Banana Shire Council.

**KBR**







© Kellogg Brown & Root Pty Ltd  
 ABN 91 007 660 317

BEW455-0003-TD-HY-GIS-0006-0302

POSITION	NAME	SIGNATURE
PREPARED	E. SYMONS	
MAPPED	E. M <sup>C</sup> COWAN	
CHECKED	A. CHAPMAN	
APPROVED	H. BETTS	

**Legend**

Flood Velocity (m/s)

-  < 0.5
-  0.5 – 1.0
-  1.0 – 1.5
-  1.5 – 2.0
-  2.0 – 2.5
-  > 2.5



Locality: Baralaba

Projection: GDA 1994 MGA Zone 55

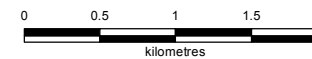

Scale at A3 - 1:50,000

While every care is taken to ensure the accuracy of this data, the Banana Shire Council, the Department of Natural Resources and Mines and/or contributors to this publication, makes no representations or warranties about its accuracy, reliability, completeness or suitability for any particular purpose and disclaims all responsibility and all liability (including without limitation, liability in negligence) for all expenses, losses, damages (including indirect or subsequent damage), and costs which you might incur as a result of the data being inaccurate or incomplete in any way or for any reason. Data must not be used for direct marketing or be used in breach of privacy laws.  
 This map contains data that is © The State of Queensland (Department of Natural Resources and Mines) 2015. © Banana Shire Council 2015. Imagery © ESRI and partners.  
 Model Result: Bar\_20m\_50y72h\_100\_V\_Max

**Banana Shire Flood Assessment**  
 Baralaba  
 Maximum Flood Velocity  
 2% AEP Event

06-BA-302

12/05/2016

0



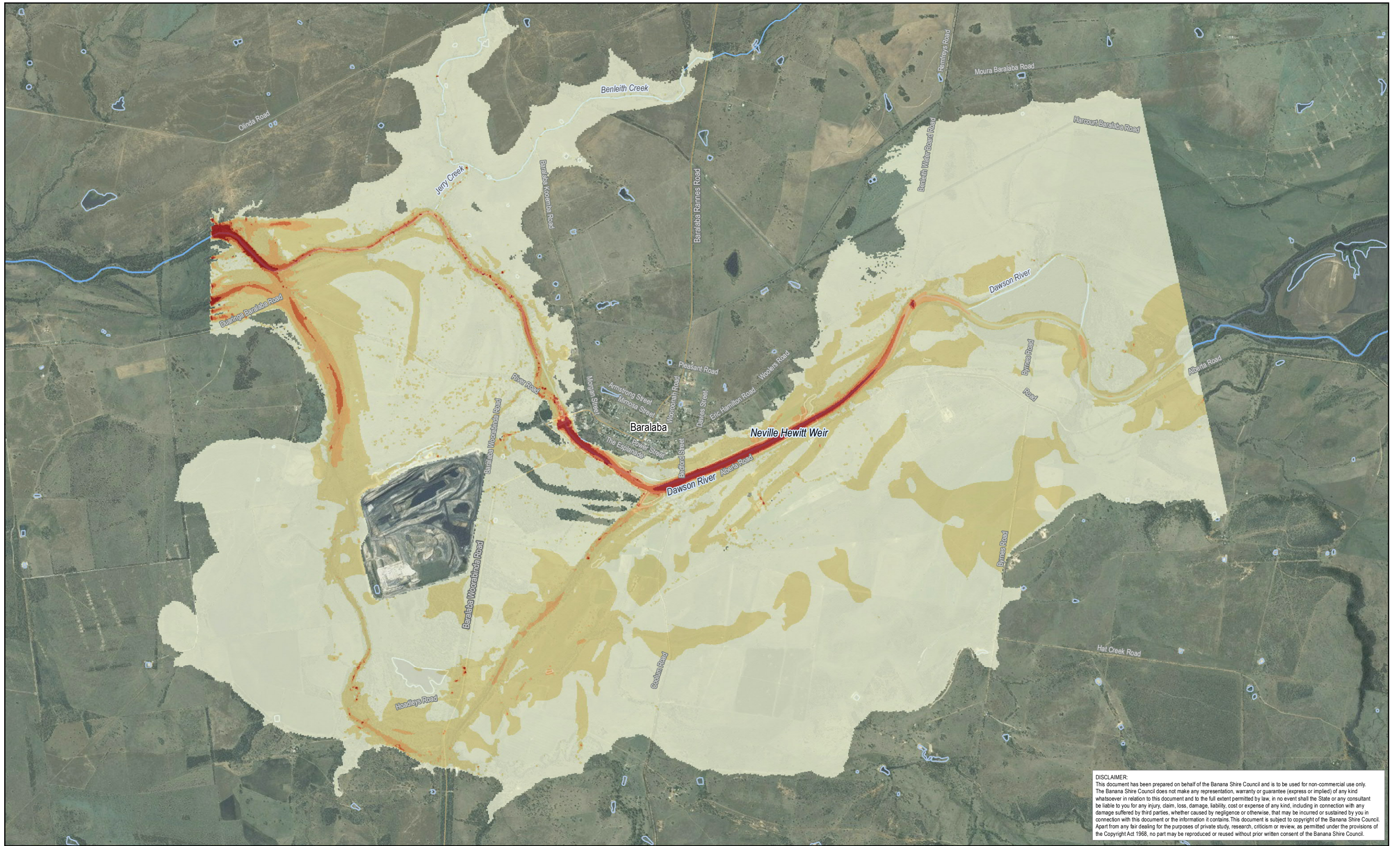

**DISCLAIMER:**  
 This document has been prepared on behalf of the Banana Shire Council and is to be used for non-commercial use only. The Banana Shire Council does not make any representation, warranty or guarantee (express or implied) of any kind whatsoever in relation to this document and to the full extent permitted by law, in no event shall the State or any consultant be liable to you for any injury, claim, loss, damage, liability, cost or expense of any kind, including in connection with any damage suffered by third parties, whether caused by negligence or otherwise, that may be incurred or sustained by you in connection with this document or the information it contains. This document is subject to copyright of the Banana Shire Council. Apart from any fair dealing for the purposes of private study, research, criticism or review, as permitted under the provisions of the Copyright Act 1968, no part may be reproduced or reused without prior written consent of the Banana Shire Council.



© Kellogg Brown & Root Pty Ltd  
 ABN 91 007 660 317

BEW455-0003-TD-HY-GIS-0006-0303

POSITION	NAME	SIGNATURE
PREPARED	E. SYMONS	
MAPPED	E. M <sup>C</sup> COWAN	
CHECKED	A. CHAPMAN	
APPROVED	H. BETTS	

**Legend**

Flood Velocity (m/s)

- <math>< 0.5</math>
- 0.5 – 1.0
- 1.0 – 1.5
- 1.5 – 2.0
- > 2.0



Locality: Baralaba

Projection: GDA 1994 MGA Zone 55

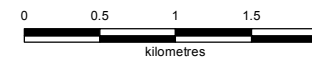

Scale at A3 - 1:50,000

While every care is taken to ensure the accuracy of this data, the Banana Shire Council, the Department of Natural Resources and Mines and/or contributors to this publication, makes no representations or warranties about its accuracy, reliability, completeness or suitability for any particular purpose and disclaims all responsibility and all liability (including without limitation, liability in negligence) for all expenses, losses, damages (including indirect or subsequent damage), and costs which you might incur as a result of the data being inaccurate or incomplete in any way or for any reason. Data must not be used for direct marketing or be used in breach of privacy laws.  
 This map contains data that is © The State of Queensland (Department of Natural Resources and Mines) 2015. © Banana Shire Council 2015. Imagery © ESRI and partners.  
 Model Result: Bar\_20m\_100y72h\_100\_V\_Max

**Banana Shire Flood Assessment**  
 Baralaba  
 Maximum Flood Velocity  
 1% AEP Event

06-BA-303

12/05/2016

0

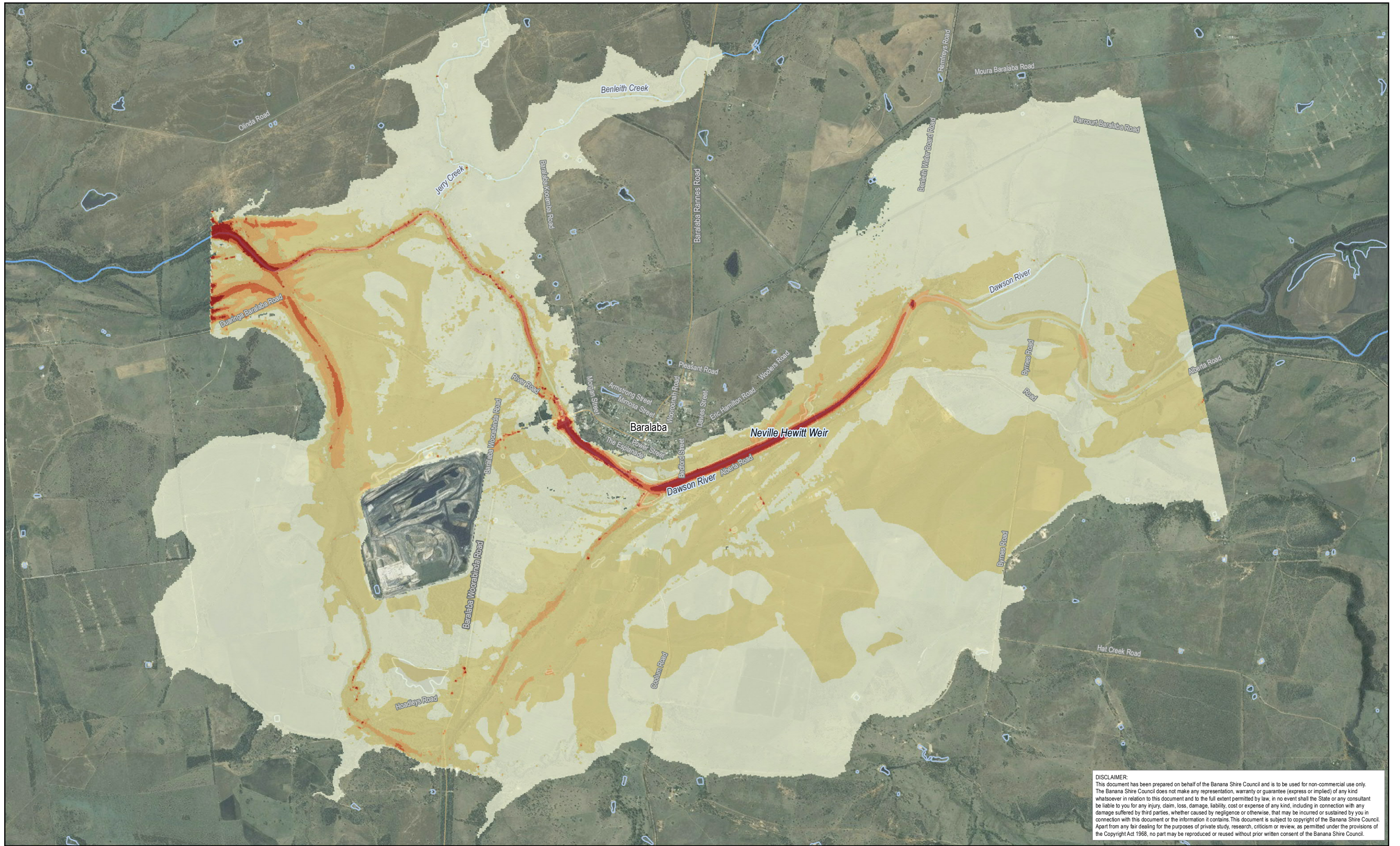

**DISCLAIMER:**  
 This document has been prepared on behalf of the Banana Shire Council and is to be used for non-commercial use only. The Banana Shire Council does not make any representation, warranty or guarantee (express or implied) of any kind whatsoever in relation to this document and to the full extent permitted by law, in no event shall the State or any consultant be liable to you for any injury, claim, loss, damage, liability, cost or expense of any kind, including in connection with any damage suffered by third parties, whether caused by negligence or otherwise, that may be incurred or sustained by you in connection with this document or the information it contains. This document is subject to copyright of the Banana Shire Council. Apart from any fair dealing for the purposes of private study, research, criticism or review, as permitted under the provisions of the Copyright Act 1968, no part may be reproduced or reused without prior written consent of the Banana Shire Council.

**KBR**  
 © Kellogg Brown & Root Pty Ltd  
 ABN 91 007 660 317  
 BEW455-0003-TD-HY-GIS-0006-0304

POSITION	NAME	SIGNATURE
PREPARED	E. SYMONS	
MAPPED	E. M <sup>C</sup> COWAN	
CHECKED	A. CHAPMAN	
APPROVED	H. BETTS	

**Legend**  
 Flood Velocity (m/s)

- < 0.5
- 0.5 - 1.0
- 1.0 - 1.5
- 1.5 - 2.0
- > 2.0

  
**Banana SHIRE**  
 SHIRE OF OPPORTUNITY

Locality: Baralaba      Projection: GDA 1994 MGA Zone 55

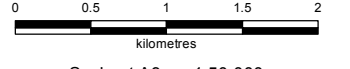
  
 Scale at A3 - 1:50,000

While every care is taken to ensure the accuracy of this data, the Banana Shire Council, the Department of Natural Resources and Mines and/or contributors to this publication, makes no representations or warranties about its accuracy, reliability, completeness or suitability for any particular purpose and disclaims all responsibility and all liability (including without limitation, liability in negligence) for all expenses, losses, damages (including indirect or subsequent damage), and costs which you might incur as a result of the data being inaccurate or incomplete in any way or for any reason. Data must not be used for direct marketing or be used in breach of privacy laws.  
 This map contains data that is © The State of Queensland (Department of Natural Resources and Mines) 2015, © Banana Shire Council 2015, Imagery © ESRI and partners.  
 Model Result: Bar\_20m\_10072hCC\_100\_V\_Max

<b>Banana Shire Flood Assessment</b> Baralaba Maximum Flood Velocity 1% AEP plus Climate Change Event	06-BA-304
	12/05/2016
	0

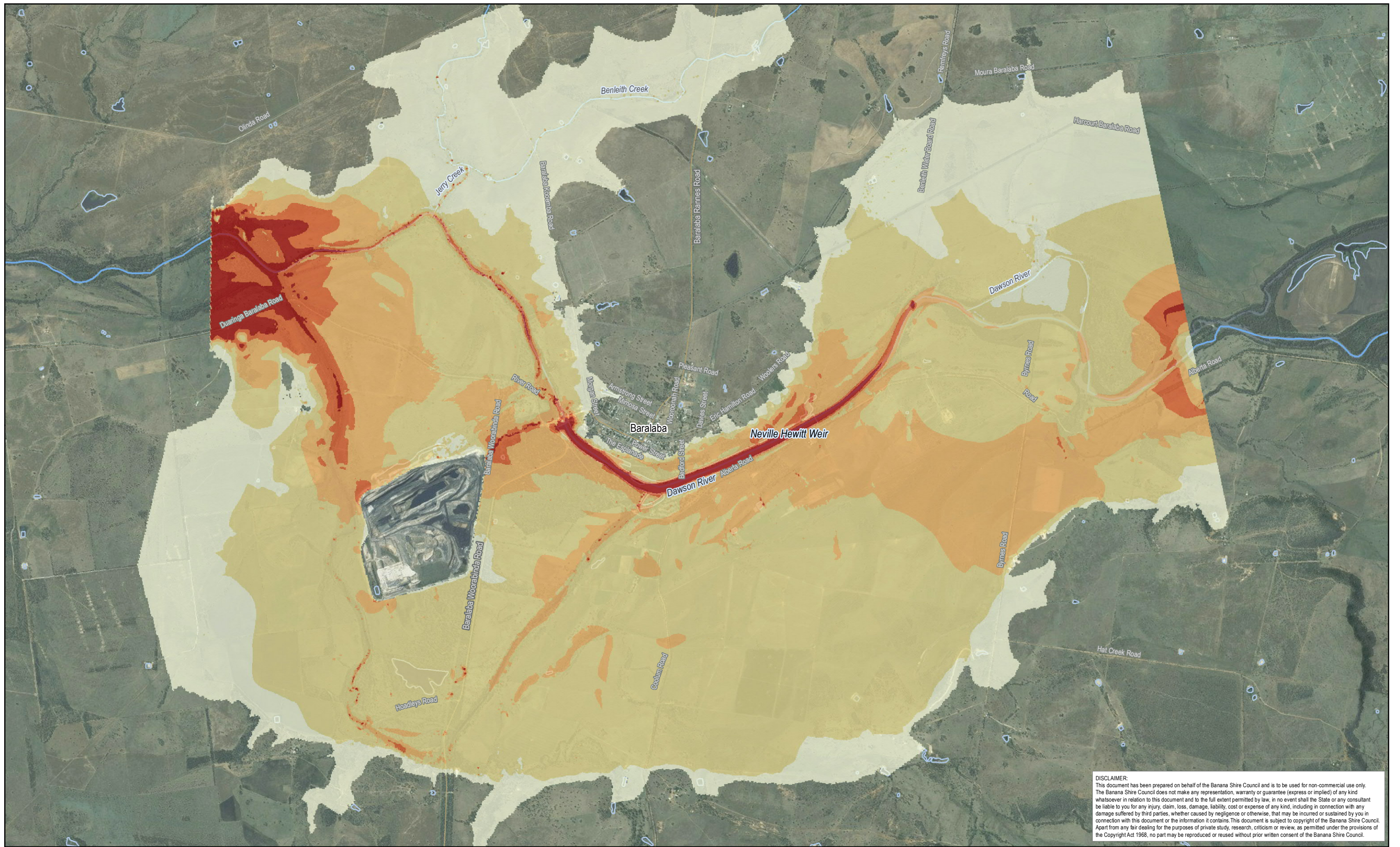

**DISCLAIMER:**  
 This document has been prepared on behalf of the Banana Shire Council and is to be used for non-commercial use only. The Banana Shire Council does not make any representation, warranty or guarantee (express or implied) of any kind whatsoever in relation to this document and to the full extent permitted by law, in no event shall the State or any consultant be liable to you for any injury, claim, loss, damage, liability, cost or expense of any kind, including in connection with any damage suffered by third parties, whether caused by negligence or otherwise, that may be incurred or sustained by you in connection with this document or the information it contains. This document is subject to copyright of the Banana Shire Council. Apart from any fair dealing for the purposes of private study, research, criticism or review, as permitted under the provisions of the Copyright Act 1968, no part may be reproduced or reused without prior written consent of the Banana Shire Council.



© Kellogg Brown & Root Pty Ltd  
 ABN 91 007 660 317

BEW455-0003-TD-HY-GIS-0006-0305

POSITION	NAME	SIGNATURE
PREPARED	E. SYMONS	
MAPPED	E. M <sup>C</sup> COWAN	
CHECKED	A. CHAPMAN	
APPROVED	H. BETTS	

**Legend**

Flood Velocity (m/s)

- < 0.5
- 0.5 – 1.0
- 1.0 – 1.5
- 1.5 – 2.0
- > 2.0



Locality: Baralaba

Projection: GDA 1994 MGA Zone 55

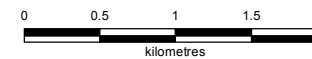

Scale at A3 - 1:50,000

While every care is taken to ensure the accuracy of this data, the Banana Shire Council, the Department of Natural Resources and Mines and/or contributors to this publication, makes no representations or warranties about its accuracy, reliability, completeness or suitability for any particular purpose and disclaims all responsibility and all liability (including without limitation, liability in negligence) for all expenses, losses, damages (including indirect or subsequent damage), and costs which you might incur as a result of the data being inaccurate or incomplete in any way or for any reason. Data must not be used for direct marketing or be used in breach of privacy laws.  
 This map contains data that is © The State of Queensland (Department of Natural Resources and Mines) 2015. © Banana Shire Council 2015. Imagery © ESRI and partners.  
 Model Result: Bar\_20m\_PMF96h\_100\_V\_Max

**Banana Shire Flood Assessment**

Baralaba  
 Maximum Flood Velocity  
 PMP Event

06-BA-305

12/05/2016

0