

Timor Sea

Darwin

Cairns

NORTHERN  
TERRITORY

Alice Springs

**Australia**

QUEENSLAND

SOUTH  
AUSTRALIA

Brisbane

Gold Coast

Co

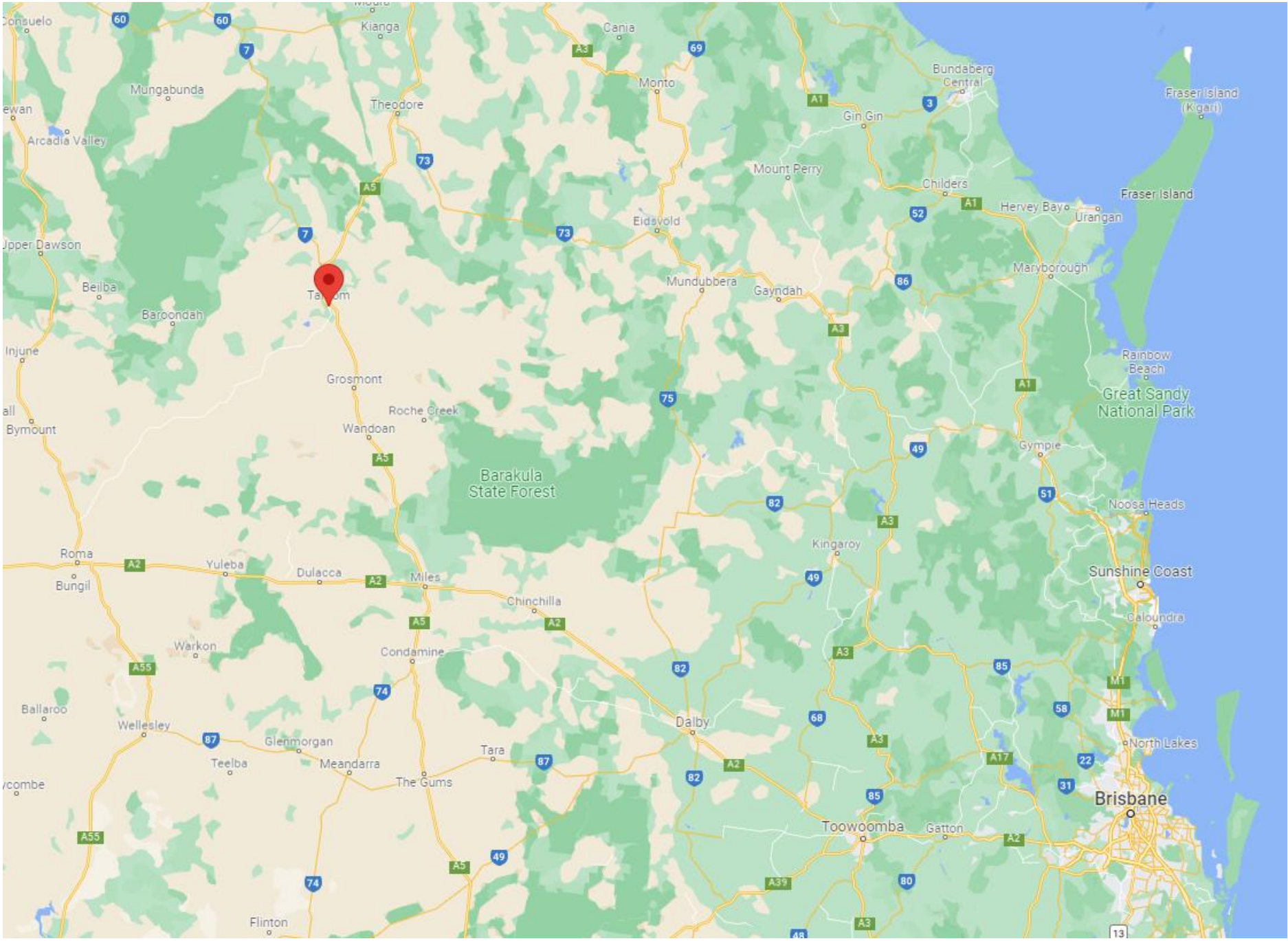

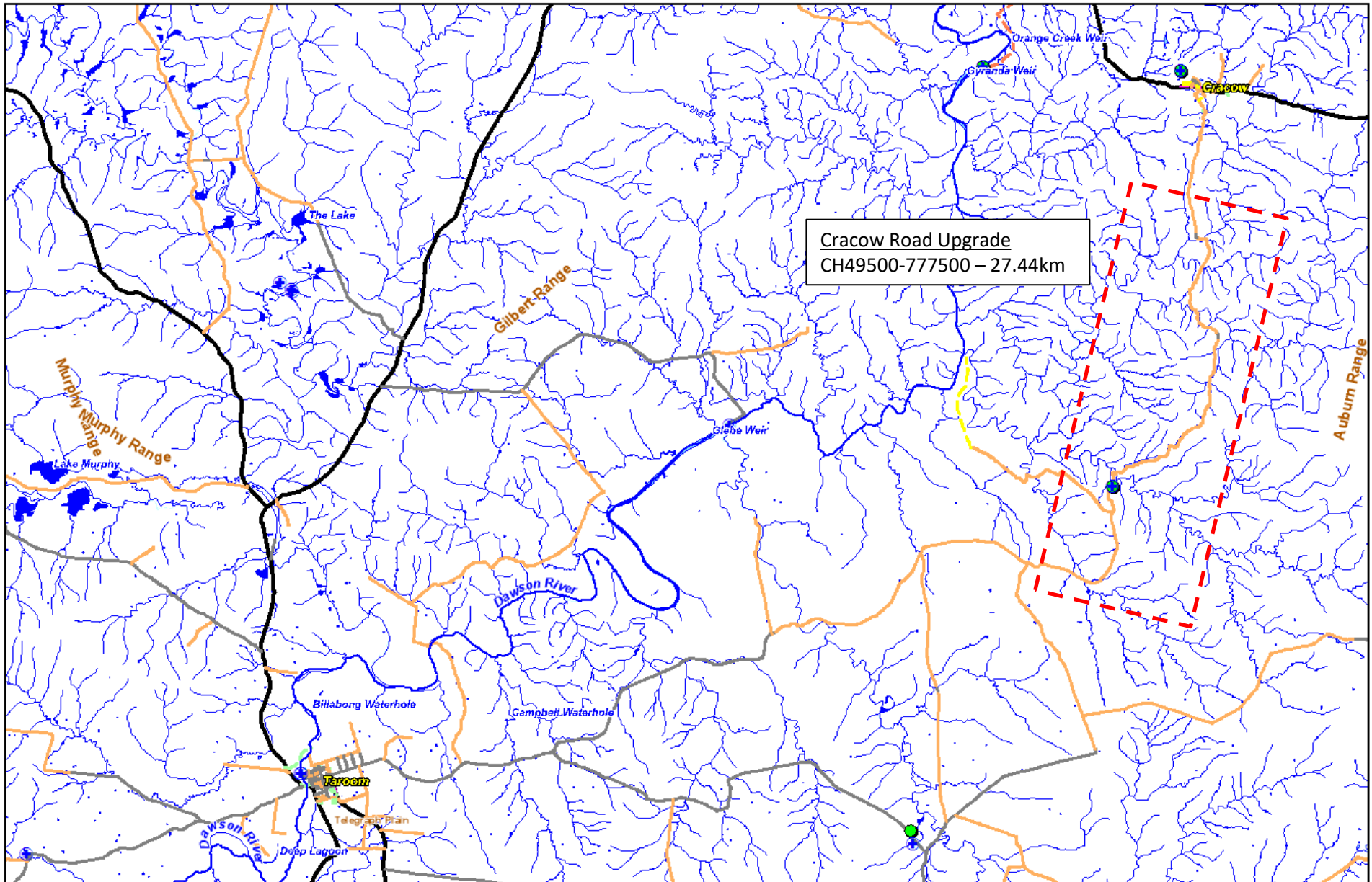

The publication has been provided by Banana Shire Council and is based on cadastral data provided by and used with the permission of the Department of Natural Resources and Mines (2022).  
 © Banana Shire Council and The State of Queensland (Department of Natural Resources and Mines) (2022).  
 Banana Shire Council and The Department of Natural Resources and Mines give no warranty in relation to the data (including accuracy, reliability, completeness or suitability) and accept no liability (including without limitation, liability in negligence) for any loss, damage or costs (including consequential damage) relating to any use of the data.

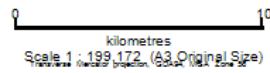

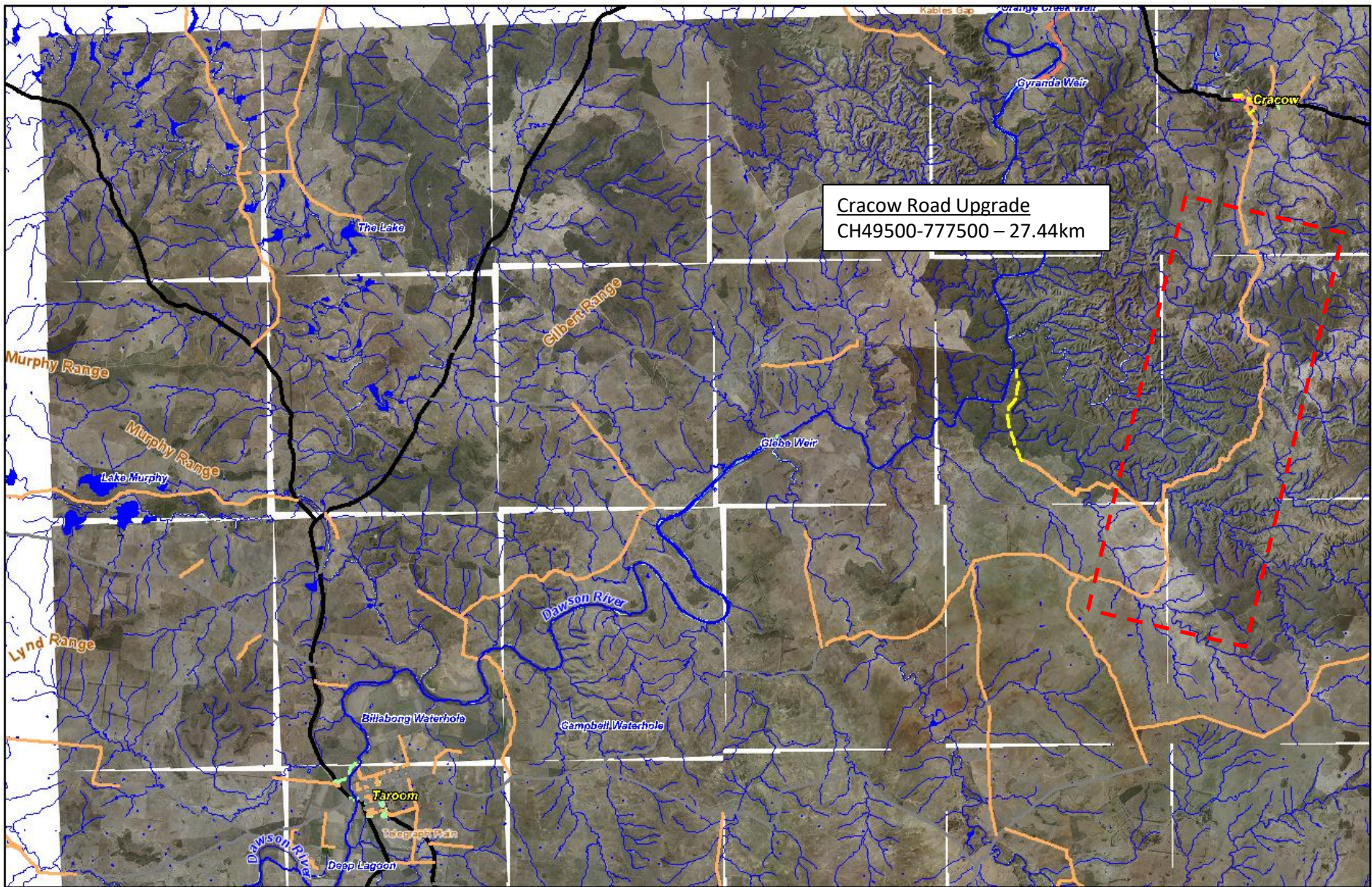

Cracow Road Upgrade  
 CH49500-777500 - 27.44km

This publication has been produced by Banana Shire Council and is based on cadastral data provided by and used with the permission of the Department of Natural Resources and Mines (2022).

© Banana Shire Council and The State of Queensland  
 (Department of Natural Resources and Mines) (2022)

Banana Shire Council and The Department of Natural Resources and Mines give no warranty in relation to the data (including accuracy, reliability, completeness or suitability) and accept no liability (including without limitation, liability in negligence) for any loss, damage or costs (including consequential damage) relating to any use of the data.



Scale 1 : 199,172 (A3 Original Size)



Mount Edwards

Crago Creek

**Ross Creek**  
CH72200 – Replace  
existing creek bed level  
concrete floodway

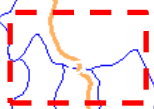

Auburn Range

No Man Gully

This publication has been produced by Banana Shire Council and is based on cadastral data provided by and used with the permission of the Department of Natural Resources and Mines (2022).  
© Banana Shire Council and The State of Queensland (Department of Natural Resources and Mines) (2022).  
Banana Shire Council and The Department of Natural Resources and Mines give no warranty in relation to the data (including accuracy, reliability, completeness or suitability) and accept no liability (including without limitation, liability in negligence) for any loss, damage or costs (including consequential damage) relating to any use of the data.

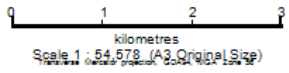

February 14, 2022 4:09 pm  
-25.411595, 150.298980  
112 | Cracow Road | 72150.0



Ross Creek CH72200  
Replace existing creek bed level concrete floodway