



Employment Application Pack

Position Title:	Water Sampling Officer
Vacancy Reference Number:	VRN22/23-126
Department:	Council Services
Location:	Biloela
Employment Status:	Max Term
Recruitment Commences:	6 March 2023
Recruitment Closes:	27 March 2023

TO APPLY

Submit the following documentation via email or in person:

- Application for Employment
- Cover Letter
- Resume
- Copies of any relevant Qualification/Tickets/Licences **are** required to be submitted (please also include details in the application form)

Your Cover Letter should outline qualifications, education and licences as well as abilities, skills and knowledge found on page two of the Position Description. Ensure you provide relevant examples where you have demonstrated your ability to perform the duties and responsibilities required in the Position Description.

Email: enquiries@banana.qld.gov.au

In person: Banana Shire Council Admin Office, 62 Valentine Plains Road, Biloela

BANANA SHIRE COUNCIL APPLICATION FOR EMPLOYMENT

APPLICANT DETAILS								
POSITION APPLYING FOR: Water Sampling Officer					VRN 22/23-126			
FAMILY NAME:				GIVEN NAME(S):				
TITLE: <input type="checkbox"/> Mr <input type="checkbox"/> Mrs <input type="checkbox"/> Miss <input type="checkbox"/> Ms <input type="checkbox"/> Other _____								
MAILING ADDRESS:					MOBILE NO:			
POSTCODE:					TELEPHONE NO:			
EMAIL ADDRESS:								
IN ORDER FOR BANANA SHIRE COUNCIL TO MONITOR ITS ADVERTISING, COULD YOU PLEASE INDICATE WHERE YOU SAW THIS POSITION ADVERTISED?								
<input type="checkbox"/> Facebook		<input type="checkbox"/> SEEK			<input type="checkbox"/> LinkedIn			
<input type="checkbox"/> Newspapers _____		<input type="checkbox"/> Posters/Mail outs			<input type="checkbox"/> The Australian Local Government Job Directory			
<input type="checkbox"/> Banana Shire Council Website		<input type="checkbox"/> On-Line (Please specify website) _____						
ELIGIBILITY TO WORK IN AUSTRALIA (Originals must be presented upon, or prior to, commencement of employment as requested by Council)								
Are you an Australian/New Zealand citizen or Permanent Resident? Yes <input type="checkbox"/> No <input type="checkbox"/>								
If no, do you have a working visa? (Please specify type) Yes <input type="checkbox"/> No <input type="checkbox"/>								
LICENCES (Originals must be presented upon, or prior to, commencement of employment as requested by Council)								
Class of Licence:		<input type="checkbox"/> Car (C)	<input type="checkbox"/> LR	<input type="checkbox"/> MR	<input type="checkbox"/> HR	<input type="checkbox"/> HC	<input type="checkbox"/> MC	<input type="checkbox"/> RE/R
		<input type="checkbox"/> Open	<input type="checkbox"/> Provisional	<input type="checkbox"/> Learners				
Licence issued in		<input type="checkbox"/> Queensland		<input type="checkbox"/> Another State/Territory		<input type="checkbox"/> Another Nation		
PLANT OPERATOR TICKETS (Originals must be presented upon, or prior to, commencement of employment as requested by Council)								
Please list the current Plant Operator Tickets you possess (Please provide details on a separate sheet if necessary):								
BLUE CARD (Originals must be presented upon, or prior to, commencement of employment as requested by Council)								
Do you possess a Blue Card issued by the Commissioner for Children and Young People and Child Guardian? <input type="checkbox"/> Yes <input type="checkbox"/> No								
WHITE CARD (Originals must be presented upon, or prior to, commencement of employment as requested by Council)								
Do you possess a White Card (QLD General Safety Induction [Construction Industry] Certification)? <input type="checkbox"/> Yes <input type="checkbox"/> No								
QUALIFICATIONS (Please provide details on separate sheet if more than one Qualification is held)								
Level of Qualification: <input type="checkbox"/> Masters <input type="checkbox"/> Post Graduate <input type="checkbox"/> Degree <input type="checkbox"/> Diploma <input type="checkbox"/> Certificate/Trade <input type="checkbox"/> School								
Course Name:					Year Qualification Obtained:			
Educational establishment where qualification attained: <input type="checkbox"/> University <input type="checkbox"/> TAFE <input type="checkbox"/> Other Training Centre <input type="checkbox"/> School								
Name of Establishment: _____ Country (If outside Australia): _____								

REASONABLE ADJUSTMENTS

Should you be shortlisted, are there any considerations that Council need to be aware of to make reasonable adjustments? Yes No

If yes, please state details:

WORK RELATED REFEREES

Name: _____ Mobile phone No : _____

Organisation: _____ Business phone No: _____

Name: _____ Mobile phone No : _____

Organisation: _____ Business phone No: _____

EMPLOYMENT HISTORY (Mandatory)

Employer	Length of Service	Year Completed Service	Summary of duties	Business phone no.

I hereby grant Banana Shire Council Human Resource Business Partner permission to contact the Payroll department of the above mentioned Employer to confirm the following;

1. Length of Service
2. Position Title held at time of resignation

PERMISSION/DECLARATIONS

- To avoid any potential conflict of interest in appointing an independent interview panel, please advise if you have an association with or connection to current members of staff. Note: this information is confidential and will only be used to select an independent interview panel.

Yes No

If yes, please indicate persons you have an association with: _____

- I certify that all answers and statements on this Application Form and any attachments thereto are true and complete to the best of my knowledge. I understand that, should I provide untruthful or misleading information, this application may be rejected or my employment with Council subsequently terminated.
- I agree to complete the Health Declaration Form and agree to a medical examination with Council's medical practitioner if required by Council.
- I authorise Council to conduct Police Search checks for any offences that may be recorded against me. I understand that an adverse result may affect my employment or potential employment opportunities with Banana Shire Council.
- I authorise Council to contact my listed referees and the Employer's Payroll Department for employment purposes only.

Name: _____ Signature: _____ Date: _____

PRIVACY COLLECTION NOTICE:

The personal information gathered by Banana Shire Council on this form is for recruiting purposes only and will not be used for any other purpose or given to any other party unless you have consented or Council is required or authorised by law to do so.

Thank you for applying for this position. Council welcomes copies of supporting documentation and your resume, however original documents and presentation folders will not be returned

POSITION DETAILS

Position Title:	Water Sampling Officer (Water Services)		
Classification:	Level 2	Position Status:	Max term 6 months
Employment Conditions:	Queensland local Government Industry Award (Stream A) – State 2017 Banana Shire Council Certified Agreement 2021		
Department:	Council Services	Location:	Biloela
Reports to:	Senior Compliance and Reporting Officer	Number of reports:	0

ABOUT COUNCIL

Our Vision

“Shire of Opportunity”

To improve the quality of life for our communities through the delivery of efficient, effective and sustainable services and facilities.

Our Mission

Our Council is committed to promoting and striving for continuous improvement in all that we do, for the benefit and growth of the whole of our Shire.

Our Values

- Advocacy for our people
- Effective and responsive leadership
- Integrity and mutual respect
- Honesty, equity and consistency in all aspects of Council’s operations
- Quality of service to our citizens
- Work constructively together, in the spirit of teamwork
- Sustainable growth and development

GENERAL POSITION INFORMATION

To undertake verification water sampling throughout the Shire and as per the schedule, maintain procedures, answer laboratory enquiries and manage the stock and inventory of sample bottles.

ORGANISATIONAL REPORTING ARRANGEMENTS

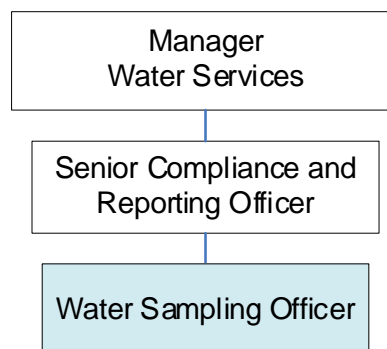

DUTIES AND RESPONSIBILITIES

- Preparation and organisation of water sample bottles, reagents and eskies
- Taking of water samples throughout the Shire (Biloela, Moura, Goovigen, Wowan, Baralaba, Banana, Theodore and Taroom), following a schedule.
- Liaising with operators and the Senior Compliance and Reporting Officer for any operational issues that may arise or affect sampling
- Complete data entry for laboratory analysis results
- Package up the samples and arrange freight
- Liaise with laboratories and freight companies as required
- Maintain stock of supplies for testing (sample bottles, reagents, ice bricks, etc)
- Undertake routine administrative tasks as required by the position eg. timesheets
- Assist senior staff to continuously improve work processes and develop new practices as required
- Participate in training, exercises and response to disaster management and recovery as required
- Undertake other relevant duties as directed, consistent with skills, competence and training.

QUALIFICATIONS, EDUCATION AND LICENCE REQUIREMENTS

Compulsory

- Current class C manual drivers licence
- Certificate in Water Sampling consistent with AHCLPW313 Undertake sampling and testing of water or willingness to obtain

ABILITIES, SKILLS AND KNOWLEDGE REQUIRED

Compulsory

- Sound level computer skills (including use of MS Office Suite)
- Sound level of literacy, numeracy, oral and written communication skills
- Demonstrated ability to work effectively within a busy team; establish work priorities and manage changes to work schedules; meet deadlines; exercise sound judgement and initiative; desire to learn and maintain confidentiality.
- Demonstrated organisational ability and a high-level attention to detail.
- Preference for driving and working both indoors and outdoors.
- Ability to work alone or as part of a team
- Sound understanding of and commitment to EEO and WHS principles and practices

Desirable

- Proven ability to acquire new skills and learn new software programs and processes.
- Working knowledge of specialist database / task management software (eg. SWIMS Local)

CORPORATE OBLIGATIONS

The Employee agrees to comply with the following:

- Workplace Health and Safety policies and procedures
- Customer service standards
- Council's Code of Conduct
- Council's Environmental Policy
- Human rights legislation, actively promoting its principles in all activities
- Human Resources policies and procedures
- Financial Management policies and procedures
- Records Management policies and procedures
- Disaster Management policies and procedures

SPECIFIC CONDITIONS/REQUIREMENTS

- The employee acknowledges that this role requires them to hold and maintain a class 'C' manual drivers licence and that the loss of licence may jeopardise employment with Council

ACKNOWLEDGEMENT

This position description outlines the responsibility level of the role and the general nature of work to be performed in this role. Your Supervisor will facilitate training and provide guidance on the specific requirements of the role. By signing this document you understand this and commit to the corporate obligations and specific conditions/requirements of the role as listed above and understand that failure to comply may jeopardise your employment with Council.

Name:

Signature:

Date: