



# Employment Application Pack

Position Title:	Plant Operator – Waste Facilities
Vacancy Reference Number:	VRN22/23-118
Department:	Council Services
Location:	Biloela
Employment Status:	Casual
Recruitment Commences:	8 March 2023
Recruitment Closes:	29 March 2023

## TO APPLY

Submit the following documentation via email or in person:

- Application for Employment
- Cover Letter
- Resume
- Copies of any relevant Qualification/Tickets/Licences **are** required to be submitted (please also include details in the application form)

*Your Cover Letter should outline qualifications, education and licences as well as abilities, skills and knowledge found on page two of the Position Description. Ensure you provide relevant examples where you have demonstrated your ability to perform the duties and responsibilities required in the Position Description.*

Email: [enquiries@banana.qld.gov.au](mailto:enquiries@banana.qld.gov.au)

In person: Banana Shire Council Admin Office, 62 Valentine Plains Road, Biloela

# BANANA SHIRE COUNCIL APPLICATION FOR EMPLOYMENT

APPLICANT DETAILS								
POSITION APPLYING FOR: Plant Operator – Waste Facilities (Casual)					VRN 22/23-118			
FAMILY NAME:					GIVEN NAME(S):			
TITLE: <input type="checkbox"/> Mr <input type="checkbox"/> Mrs <input type="checkbox"/> Miss <input type="checkbox"/> Ms <input type="checkbox"/> Other _____								
MAILING ADDRESS:					MOBILE NO:			
POSTCODE:					TELEPHONE NO:			
EMAIL ADDRESS:								
IN ORDER FOR BANANA SHIRE COUNCIL TO MONITOR ITS ADVERTISING, COULD YOU PLEASE INDICATE WHERE YOU SAW THIS POSITION ADVERTISED?								
<input type="checkbox"/> Facebook		<input type="checkbox"/> SEEK		<input type="checkbox"/> LinkedIn				
<input type="checkbox"/> Newspapers _____		<input type="checkbox"/> Posters/Mail outs		<input type="checkbox"/> The Australian Local Government Job Directory				
<input type="checkbox"/> Banana Shire Council Website		<input type="checkbox"/> On-Line (Please specify website) _____						
ELIGIBILITY TO WORK IN AUSTRALIA (Originals must be presented upon, or prior to, commencement of employment as requested by Council)								
Are you an Australian/New Zealand citizen or Permanent Resident? Yes <input type="checkbox"/> No <input type="checkbox"/>								
If no, do you have a working visa? (Please specify type) Yes <input type="checkbox"/> No <input type="checkbox"/>								
LICENCES (Originals must be presented upon, or prior to, commencement of employment as requested by Council)								
Class of Licence:		<input type="checkbox"/> Car (C)	<input type="checkbox"/> LR	<input type="checkbox"/> MR	<input type="checkbox"/> HR	<input type="checkbox"/> HC	<input type="checkbox"/> MC	<input type="checkbox"/> RE/R
		<input type="checkbox"/> Open	<input type="checkbox"/> Provisional	<input type="checkbox"/> Learners				
Licence issued in		<input type="checkbox"/> Queensland	<input type="checkbox"/> Another State/Territory	<input type="checkbox"/> Another Nation				
PLANT OPERATOR TICKETS (Originals must be presented upon, or prior to, commencement of employment as requested by Council)								
Please list the <b>current</b> Plant Operator Tickets you possess ( <b>Please provide details on a separate sheet if necessary</b> ):								
BLUE CARD (Originals must be presented upon, or prior to, commencement of employment as requested by Council)								
Do you possess a Blue Card issued by the Commissioner for Children and Young People and Child Guardian? <input type="checkbox"/> Yes <input type="checkbox"/> No								
WHITE CARD (Originals must be presented upon, or prior to, commencement of employment as requested by Council)								
Do you possess a White Card (QLD General Safety Induction [Construction Industry] Certification)? <input type="checkbox"/> Yes <input type="checkbox"/> No								
QUALIFICATIONS (Please provide details on separate sheet if more than one Qualification is held)								
Level of Qualification: <input type="checkbox"/> Masters <input type="checkbox"/> Post Graduate <input type="checkbox"/> Degree <input type="checkbox"/> Diploma <input type="checkbox"/> Certificate/Trade <input type="checkbox"/> School								
Course Name:					Year Qualification Obtained:			
Educational establishment where qualification attained: <input type="checkbox"/> University <input type="checkbox"/> TAFE <input type="checkbox"/> Other Training Centre <input type="checkbox"/> School								
Name of Establishment: _____ Country (If outside Australia): _____								

### REASONABLE ADJUSTMENTS

Should you be shortlisted, are there any considerations that Council need to be aware of to make reasonable adjustments? Yes  No

If yes, please state details:

### WORK RELATED REFEREES

Name: \_\_\_\_\_ Mobile phone No : \_\_\_\_\_

Organisation: \_\_\_\_\_ Business phone No: \_\_\_\_\_

Name: \_\_\_\_\_ Mobile phone No : \_\_\_\_\_

Organisation: \_\_\_\_\_ Business phone No: \_\_\_\_\_

### EMPLOYMENT HISTORY (Mandatory)

Employer	Length of Service	Year Completed Service	Summary of duties	Business phone no.

I hereby grant Banana Shire Council Human Resource Business Partner permission to contact the Payroll department of the above mentioned Employer to confirm the following;

1. Length of Service
2. Position Title held at time of resignation

### PERMISSION/DECLARATIONS

- To avoid any potential conflict of interest in appointing an independent interview panel, please advise if you have an association with or connection to current members of staff. Note: this information is confidential and will only be used to select an independent interview panel.

Yes  No

If yes, please indicate persons you have an association with: \_\_\_\_\_

- I certify that all answers and statements on this Application Form and any attachments thereto are true and complete to the best of my knowledge. I understand that, should I provide untruthful or misleading information, this application may be rejected or my employment with Council subsequently terminated.
- I agree to complete the Health Declaration Form and agree to a medical examination with Council's medical practitioner if required by Council.
- I authorise Council to conduct Police Search checks for any offences that may be recorded against me. I understand that an adverse result may affect my employment or potential employment opportunities with Banana Shire Council.
- I authorise Council to contact my listed referees and the Employer's Payroll Department for employment purposes only.

Name: \_\_\_\_\_ Signature: \_\_\_\_\_ Date: \_\_\_\_\_

### PRIVACY COLLECTION NOTICE:

The personal information gathered by Banana Shire Council on this form is for recruiting purposes only and will not be used for any other purpose or given to any other party unless you have consented or Council is required or authorised by law to do so.

*Thank you for applying for this position. Council welcomes copies of supporting documentation and your resume, however original documents and presentation folders will not be retur*

# Plant Operator – Waste Facilities POSITION DESCRIPTION

## POSITION DETAILS

Position Title:	Plant Operator Waste Facilities		
Classification:	Level 5	Position Status:	Permanent Full Time
Employment Conditions:	Queensland Local Government Industry (Stream B) Award – State 2017 Banana Shire Council Certified Agreement 2021		
Department:	Council Services	Location:	Biloela
Reports to:	Supervisor – Waste	Number of reports:	0

## ABOUT COUNCIL

### Our Vision

“Shire of Opportunity”

To improve the quality of life for our communities through the delivery of efficient, effective and sustainable services and facilities.

### Our Mission

Our Council is committed to promoting and striving for continuous improvement in all that we do, for the benefit and growth of the whole of our Shire.

### Our Values

- Advocacy for our people
- Effective and responsive leadership
- Integrity and mutual respect
- Honesty, equity and consistency in all aspects of Council’s operations
- Quality of service to our citizens
- Work constructively together, in the spirit of teamwork
- Sustainable growth and development

## GENERAL POSITION INFORMATION

To undertake the plant operating duties at landfill and transfer stations whilst providing a high level of customer satisfaction to residents and other customers.

## ORGANISATIONAL REPORTING ARRANGEMENTS

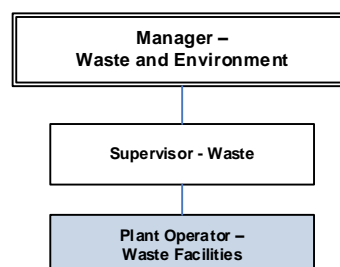

## DUTIES AND RESPONSIBILITIES

- Undertake landfill and transfer station site works
- Perform labouring duties as required
- Operate various equipment and plant at designated waste sites
- Carry out daily vehicle inspections in accordance with the vehicle checklist and report any faults found
- Maintain vehicle in accordance with Council procedures
- Prepare daily written reports of status of works undertaken
- Collect recyclables from off-site locations
- Report identified weeds
- Respond to internal and external customer request as required
- Participate in toolbox and team meetings
- Collect commercial waste from premises in accordance with the daily collection program and service specifications as required
- Collect spillage of waste from the road reserve within the allocated collection area
- Undertake special collections at designated premises as required
- Operate weighbridge
- Collect payments from landfill customers
- Undertake routine administrative tasks as required by the position eg. timesheets
- Assist senior staff to continuously improve work processes and develop new practices as required
- Participate in training, exercises and response to disaster management and recovery as required
- Undertake other relevant duties as directed, consistent with skills, competence and training.

## QUALIFICATIONS, EDUCATION AND LICENCE REQUIREMENTS

### Compulsory

- Queensland C class drivers licence
- Queensland Construction White Card or Blue Card (General Safety Induction)

### Desirable

- Current HR class drivers licence
- Certificate of Competency – Self-Propelled Compactor or Roller Compactor
- Certificate of Competency – Front-End Loader

## ABILITIES, SKILLS AND KNOWLEDGE REQUIRED

### Compulsory

- Experience operating heavy vehicles and plant
- Demonstrated labouring experience
- Sound level of literacy, numeracy and oral communication skills
- Sound level of computer literacy
- Demonstrated ability to work in a team environment
- Experience working under minimal supervision
- Sound understanding of and commitment to EEO and WHS principles and practices

### Desirable

- Experience in the operation of waste collection
- Experience operating waste collection vehicles and equipment
- Other plant operator tickets
- Local Government experience

## CORPORATE OBLIGATIONS

The Employee agrees to comply with the following:

- Workplace Health and Safety policies and procedures
- Customer service standards
- Council's Code of Conduct
- Council's Environmental Policy
- Anti-discrimination legislation, actively promoting its principles in all activities
- Human Resources policies and procedures
- Financial Management policies and procedures
- Records Management policies and procedures
- Disaster Management policies and procedures

## SPECIFIC CONDITIONS/REQUIREMENTS

- The employee acknowledges that this role requires them to hold and maintain a class 'C' drivers licence and that the loss of licence may jeopardise employment with Council
- The employee agrees to be available for work on weekends and public holidays as required
- The employee acknowledges that this role has been identified as working in an 'at risk work location' and/or is an 'at risk worker' and subsequently agrees to be protected by the relevant immunisations in accordance with Council's Staff Immunisation Program and will participate in required health monitoring in accordance with the guidelines set out by council and relevant legislation and industry standards.
- The employee acknowledges this role is physically demanding and requires an adequate level of fitness to be held and maintained in order to successfully undertake manual labouring tasks.

## ACKNOWLEDGEMENT

This position description outlines the responsibility level of the role and the general nature of work to be performed in this role. Your Supervisor will facilitate training and provide guidance on the specific requirements of the role. By signing this document you understand this and commit to the corporate obligations and specific conditions/requirements of the role as listed above and understand that failure to comply may jeopardise your employment with Council.

Name:

Signature:

Date: