

MEMORANDUM

TO	Banana Shire Council	FROM	Redleaf Group
COPY		REFERENCE	24965
DATE	28/04/2025	PAGES	6
SUBJECT	Injune Road Schedule 15 Forms – Iman People		

1 Introduction

Background

Redleaf Group was engaged by Banana Shire Council to facilitate Aboriginal Party cultural heritage site surveys and monitoring with the details as shown in Table 1 and mapped in Map 1 (Appendix B). Different areas of the project are in various stages of completion. Some areas of the road remain unsurveyed, while ground disturbing activities have commenced in others. This memorandum aims to consolidate the cultural heritage recommendations and provide clarity moving forward.

The Schedule 15 – Aboriginal Cultural Heritage Identification Reports ('Schedule 15') have been filled out inconsistently thus far. In particular, paragraph 1 of the Schedule 15 has been completed incorrectly in many instances, unintentionally providing an 'unconditional clearance' for future works. Because of the subsequent recommendations contained in the Schedule 15 documents, it is assumed that these recommendations supersede the 'unconditional clearance'.

Paragraph 4 of the Schedule 15 document also appears to have been completed inconsistently. It appears that some tick boxes were checked as contingencies. The written recommendations provide more guidance on the actual mitigation strategies that must be followed. For example, the tick box 'A fence is to be erected to prevent access on or around an area of cultural significance' has been checked in several forms, yet no areas have been specified to be fenced off.

Table 1 Project Details

Project Details	
Site Address	Injune Road, Baroondah
Site Co-ordinates	Start: -25.6668354,149.3524912; Finish: -25.6928307,149.2114671
LGA	Banana Shire Council
Type of Works	Road Upgrade

1.1 Cultural Heritage Body

In accordance with the *Aboriginal Cultural Heritage Act 2003* and the *Torres Strait Islander Cultural Heritage Act 2003* (the Acts) and *Native Title Act 1993*, the appropriate Cultural Heritage Body for this area is the Wardingarri Aboriginal Corporation RNTBC – Iman People #2 (Appendix A).

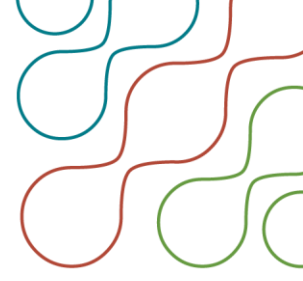

2 Schedule 15 – Aboriginal Cultural Heritage Identification Reports

Over the course of surveying and monitoring of works, six Schedule 15 documents have been produced, as of the 25th April 2025. Their details are as follows:

2.1 Schedule 15 #1: 25-27 February 2025

Completed by Iman Representatives and Redleaf Group Archaeologists

Applicable Extents:

'Section 1' started -25.692830, 149.211359 finished -25.687154, 149.220024.

'Section 2' started -25.632593, 149.322226 finished -25.635066, 149.226593.

Recommendations from the Schedule 15:

- Monitors are employed during work in the location of identified Aboriginal Cultural Heritage.
- The work project is to avoid specified areas.
- A fence is to be erected to prevent access on or around an area of cultural significance.
- An expert is to be engaged to evaluate and document the general location of a cultural heritage find.
- The Iman People relocate a cultural heritage find made.
- Request of an Iman representative/cultural heritage officer to be present prior & during any earth works or construction works.

Comments:

While there is a recommendation to 'avoid specified areas', no areas were specified by the Iman representatives. Similarly, no area was specified in relation to the recommendation to erect a fence. Redleaf Group archaeologists and an Everick Heritage archaeologist recorded all artefacts. All recorded artefacts were relocated to a mitigation site/keeping place at -25.633170, 149.226176. The final recommendation concerns the need for monitoring by Iman representatives during works, while the recommendation states 'earth works or construction works', this measure should extend to all ground disturbing activities.

Note: Paragraph 1 of the Schedule 15 has been completed, which provides for an 'unconditional clearance' for future works. However, because of the subsequent recommendations contained in the Schedule 15 documents, it is assumed that these recommendations supersede the 'unconditional clearance'.

2.2 Schedule 15 #2: 13-14 March 2025

Completed by Iman Representatives and Redleaf Group Archaeologists

Applicable Extents:

'Section 3' started at -25.632593, 149.322226 finished at -25.649260, 149.337839

Recommendations from the Schedule 15:

- Monitors are employed during work in the location of identified Aboriginal Cultural Heritage.
- The work project is to avoid specified areas.
- A fence is to be erected to prevent access on or around an area of cultural significance.
- An expert is to be engaged to evaluate and document the general location of a cultural heritage find.
- The Iman People relocate a cultural heritage find made.
- Request of an Iman representative/cultural heritage officer to be present prior & during any earth works or construction works.

Comments: The previous comments relating to Schedule 15 #1 are also applicable to Schedule 15 #2.

Note: Paragraph 1 of the Schedule 15 has been completed, which provides for an 'unconditional clearance' for future works. However, because of the subsequent recommendations contained in the Schedule 15 documents, it is assumed that these recommendations supersede the 'unconditional clearance'.

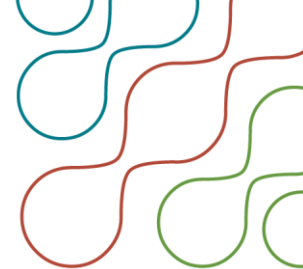

2.3 Schedule 15 #3: 8 April 2025

Completed by Iman Representatives and Banana Shire Council Representatives

Applicable Extents:

'Section 4' started at -25.649260, 149.337839 finished at -25.658198, 149.346249

Recommendations from the Schedule 15:

- The Iman People relocate a cultural heritage find made.

Comments: The artefacts were moved further from the road and their relocated co-ordinates recorded in the Report. While the Iman Representatives did not include the need for monitoring in relation to this area, the most recently completed report, Schedule 15 #6, recommends that monitoring occur for 'any ground disturbance in all areas.' Redleaf Group considers a site-wide recommendation for monitoring of ground disturbance to be sensible, considering the abundance of artefacts observed in the landscape.

Note: Paragraph 1 of the Schedule 15 has been completed, which provides for an 'unconditional clearance' for future works. However, because of the subsequent recommendations contained in the Schedule 15 documents, it is assumed that these recommendations supersede the 'unconditional clearance'.

2.4 Schedule 15 #4: 9-10 April 2025

Completed by Iman Representatives and Banana Shire Council Representatives

Applicable Extents:

'Roadside Pit' approximate point on road at -25.632653, 149.322231

Recommendations from the Schedule 15:

- Monitoring was conducted during the construction of the roadside pit, as construction of pit has not finished cultural monitors will need to return to monitor to finish works in roadside pit.

Comments: While no cultural heritage values were observed, monitoring will continue to be required for further works in the 'roadside pit'.

Note: Paragraph 1 of the Schedule 15 has been completed, which provides for an 'unconditional clearance' for future works. However, because of the subsequent recommendations contained in the Schedule 15 documents, it is assumed that these recommendations supersede the 'unconditional clearance'.

2.5 Schedule 15 #5: 11 April 2025

Completed by Iman Representatives and Banana Shire Council Representatives

Applicable Extents:

'Section 5' started at -25.658198, 149.346249 finished at -25.666816, 149.352430. **Note:** The recorded GPS co-ordinates and reference to 'section 2' in the Report recommendations are incorrect.

Recommendations from the Schedule 15:

- None found - work to proceed.

Comments: While the Iman Representatives did not include the need for monitoring in relation to this area, the most recently completed report, Schedule 15 #6, recommends that monitoring occur for 'any ground disturbance in all areas.' Redleaf Group considers a site-wide recommendation for monitoring of ground disturbance to be sensible, considering the abundance of artefacts observed in the landscape.

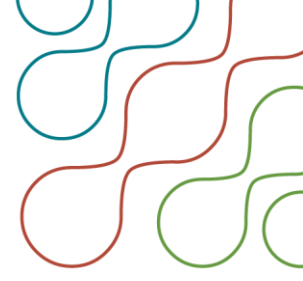

2.6 Schedule 15 #6: 14-17 April 2025

Completed by Iman Representatives and Redleaf Group Archaeologist

Applicable Extents:

It is assumed that the recommendations of this Schedule 15 are applicable to the entirety of the project area and are to be considered together with the original recommendations for each section.

A vehicle field survey was conducted within 'Section 2' identified by the 'Schedule 15 #1 – 25-27 February 2025' document where unmonitored tree removal has occurred.

Recommendations from the Schedule 15:

- Monitors are employed during work in the location of identified Aboriginal Cultural Heritage.
- A fence is to be erected to prevent access on or around an area of cultural significance.
- An expert is to be engaged to evaluate and document the general location of a cultural heritage find.
- The Iman People to relocate a cultural heritage find made.
- Monitoring behind (100 m) bulldozers pushing trees.
- Monitor any ground disturbance in all areas.
- Briefing at the beginning of monitoring to know where and what works are occurring during that period.
- Mapping to be made available to allow Iman to mark off areas as required.
- More monitors to be employed depending on how much work is to occur.

Comments: Both recorded artefacts were relocated to the mitigation site/keeping place at -25.633170, 149.226176. Monitoring should be conducted for all ground disturbing activities across the entirety of the site, which includes the removal of trees and their root systems. Pre-work briefing, the generation of mapping and employment of additional monitors have been recommended to ensure efficiency and that all personnel involved understand when and where work and mitigation will occur.

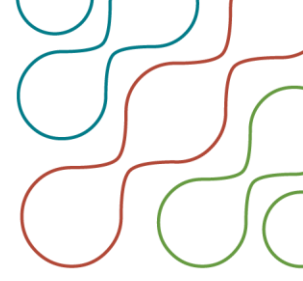

3 Overall Recommendations

Cultural Heritage Values/Artefacts were found in many areas during surveys (Appendix C & Appendix E). There is a relatively high concentration of artefacts within the landscape. These artefacts must be protected from harm due to the duty of care created under the *Aboriginal Cultural Heritage Act 2003*.

The recommendations below must be followed before and during the proposed works:

- **Monitoring:** Monitoring is required. Iman representatives are to be present prior to and during any ground disturbance, including the removal of mature vegetation.
- **Cultural Heritage Awareness Training:** Personnel should be provided with relevant cultural heritage awareness training to ensure they understand the Duty of Care requirements under the ACH Act, and the potential Aboriginal Cultural Heritage values that may be found in the landscape.
- **Finds Procedure:** During road upgrade activities, should any objects be discovered or unearthed that appear to be of Aboriginal origin, the site operator must stop works immediately and notify the relevant Aboriginal Party to determine if any further actions are necessary. The following procedure, from the Department of Transport and Main Roads (DTMR) guidelines, should be followed:
 1. **FIND:** An item of potential Cultural Heritage is found
 2. **STOP:** All work at the Find location shall cease. The item shall not be removed or disturbed
 3. **NOTIFY:** The Contractor shall immediately notify Council.
 4. **MANAGE:** This may include securing the finds by erecting an exclusion zone for a period and precluding access to that area. The Contractor shall notify all site personnel of the object and / or area and proposed treatment of the object and / or area as soon as possible, but prior to commencing work on the next working day. Please immediately notify the responsible cultural heritage officer should further historical or Indigenous heritage values be identified.

Note: The recommendations provided in this report do not preclude adherence to the ACH Act and the need for an appropriate Environmental Management Plan (EMP), which identifies steps to be taken in the event of previously unidentified cultural heritage values being found while undertaking the proposed works.

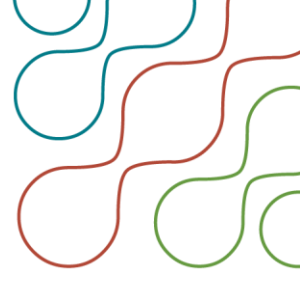

4 Appendices

4.1 Appendix A – ATSICHDR Report

Cultural Heritage Database and Register Search Report

Search report reference number: 177820

The Aboriginal and Torres Strait Islander Cultural Heritage Database (cultural heritage database) and Aboriginal and Torres Strait Islander Cultural Heritage Register (cultural heritage register) have been searched in accordance with the location description provided, and the results are set out in this report.

The cultural heritage database is intended to be a research and planning tool to help Aboriginal and Torres Strait Islander parties, researchers, and other persons in their consideration of the cultural heritage values of particular areas.

The cultural heritage register is intended to be a depository for information for consideration for land use and land use planning, and a research and planning tool to help people in their consideration of the Aboriginal cultural heritage values of particular objects and areas.

Aboriginal or Torres Strait Islander cultural heritage which may exist within the search area is protected under the [Aboriginal Cultural Heritage Act 2003](#) and the [Torres Strait Islander Cultural Heritage Act 2003](#) (the Cultural Heritage Acts), even if the Department of Seniors, Disability Services and Aboriginal and Torres Strait Islander Partnerships (the Department) has no records relating to it.

The placing of information on the database is not intended to be conclusive about whether the information is up-to-date, comprehensive or otherwise accurate.

Under the Cultural Heritage Acts, a person carrying out an activity must take all reasonable and practicable measures to ensure the activity does not harm Aboriginal or Torres Strait Islander cultural heritage. This applies whether or not such places are recorded in an official register and whether or not they are located on private land.

Please refer to the Department website <https://www.qld.gov.au/firstnations/environment-land-use-native-title/cultural-heritage/cultural-heritage-duty-of-care> to obtain a copy of the gazetted Cultural Heritage Duty of Care Guidelines, which set out reasonable and practicable measure for meeting the cultural heritage duty of care.

In order to meet your duty of care, any land-use activity within the vicinity of recorded cultural heritage should not proceed without the agreement of the Aboriginal or Torres Strait Islander Party for the area, or by developing a Cultural Heritage Management Plan under Part 7 of the Cultural Heritage Acts.

The extent to which the person has complied with Cultural Heritage Duty of Care Guidelines and the extent the person consulted Aboriginal or Torres Strait Islander Parties about carrying out the activity – and the results of the consultation – are factors a court may consider when determining if a land user has complied with the cultural heritage duty of care.

Should you have any further queries, please do not hesitate to contact the department via email: cultural.heritage@dssdsips.qld.gov.au or telephone: 1300 378 401.

Cultural Heritage Database and Register Search Report

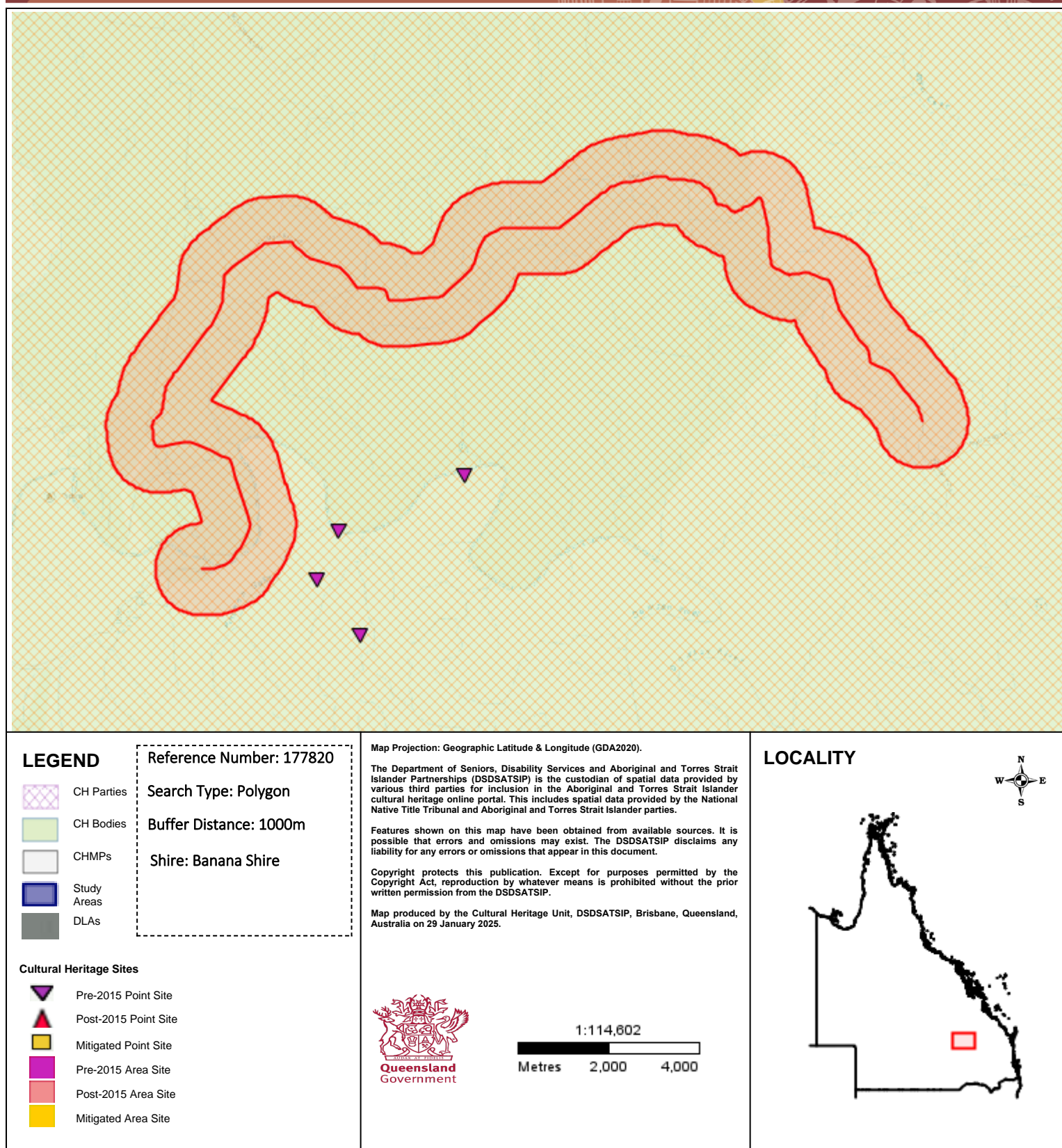

Cultural Heritage Database and Register Search Report

There are no Aboriginal or Torres Strait Islander cultural heritage site points recorded in your specific search area.

There are no Aboriginal or Torres Strait Islander cultural heritage site polygons recorded in your specific search area.

Cultural Heritage Party/ies for the area:

Reference No.	Federal Court No.	Name	Contact Details
QCD2016/005 DET	QUD6162/1998	Iman People #2	IMAN Wardingarri Aboriginal Corporation RNTBC 388 Dean St FRENCHVILLE QLD 4701 Phone: (07) 4926 6121 Email: wardingarri17@gmail.com/ sheridan@wardingarri.org.au

Cultural Heritage Body/ies for the area:

Departmental Reference No.	Name	Contact Details	Registration Date
CHB016013	Wardingarri Aboriginal Corporation RNTBC	Wardingarri Aboriginal Corporation RNTBC c/- Just Us Lawyers PO Box 120 RED HILL QLD 4059 Phone: (07) 4926 6121 Email: wardingarri17@gmail.com Email: reception@justuslaw.com	21/07/2016

There are no Cultural Heritage Management Plans recorded in your specific search area.

There are no Designated Landscape Areas (DLA) recorded in your specific search area.

There are no Registered Cultural Heritage Study Areas recorded in your specific search area.

There are no National Heritage Areas (Indigenous values) recorded in your specific search area.

Cultural Heritage Database and Register Search Report

Glossary

Cultural Heritage Body: An entity registered under Part 4 of the Cultural Heritage Acts as an Aboriginal or Torres Strait Islander cultural heritage body for an area. The purpose of a cultural heritage body is to:

- identify the Aboriginal or Torres Strait Islander parties for an area
- serve as the first point of contact for cultural heritage matters.

Cultural Heritage Management Plan (CHMP): An agreement between a land user (sponsor) and Traditional Owners (endorsed party) developed under Part 7 of the Cultural Heritage Acts. The CHMP explains how land use activities can be managed to avoid or minimise harm to Aboriginal or Torres Strait Islander cultural heritage.

Cultural Heritage Party: Refers to a native title party for an area. A native title party is defined as:

- Registered native title holders (where native title has been recognised by the Federal Court of Australia).
- Registered native title claimants (whose native title claims are currently before the Federal Court of Australia).
- Previously registered native title claimants (the 'last claim standing') are native title claims that are no longer active and have been removed from the Register of Native Title Claims administered by the National Native Title Tribunal. Previously registered native title claimants will continue to be the native title party for that area providing:
 - o there is no other registered native title claimant for the area; and
 - o there is not, and never has been, a registered native title holder for the area.

The native title party maintains this status within the external boundaries of the claim even if native title has been extinguished.

Cultural heritage site points (pre 2015): Aboriginal and Torres Strait Islander cultural heritage sites and places recorded in the database as point data **before** 1 July 2015.

Cultural heritage site points (post 2015): Aboriginal and Torres Strait Islander cultural heritage sites and places recorded in the database as point data **after** 1 July 2015.

Cultural heritage site points (post 2015 mitigated): Aboriginal and Torres Strait Islander cultural heritage sites and places recorded in the database as point data after 1 July 2015 where the recorder has advised the department that the site has been mitigated.

Cultural heritage site polygons: Aboriginal and Torres Strait Islander cultural heritage sites and places recorded in the database as a polygon.

Designated Landscape Areas (DLA): Under the repealed *Cultural Record (Landscapes Queensland and Queensland Estate) Act 1987*, an area was declared a 'designated landscape area' (DLA) if it was deemed necessary or desirable for it to be preserved or to regulate access.

Indigenous Protected Areas (IPA): Areas of land and sea managed by Indigenous groups as protected areas for biodiversity conservation through voluntary agreements with the Australian Government. For further information about IPAs visit <https://www.environment.gov.au/land/indigenous-protected-areas>

National Heritage areas: Places listed on the National Heritage List for their outstanding heritage significance to Australia and are protected under the *Environment Protection and Biodiversity Conservation Act 1999*. For further information about the National Heritage List visit <https://www.environment.gov.au/heritage/about/national>

National Heritage Areas (Indigenous values): Places listed on the National Heritage list (Indigenous values) are recognised for their outstanding Indigenous cultural heritage significance to Australia and are protected under the *Environment Protection and Biodiversity Conservation Act 1999*. These areas are now included in the cultural heritage

Cultural Heritage Database and Register Search Report

register.

Registered Cultural Heritage Study Areas: Comprehensive studies of Aboriginal and or Torres Strait Islander cultural heritage in an area conducted under Part 6 of the Cultural Heritage Acts for the purpose of recording the findings of the study on the register.

Traditional Use of Marine Resources Agreement (TUMRA): Areas subject to agreement between Great Barrier Reef Traditional Owners and the Australian and Queensland governments on the management of traditional use activities on their sea country. For further information about TUMRAs visit <https://www.gbrmpa.gov.au/our-partners/traditional-owners/traditional-use-of-marine-resources-agreements>

World Heritage Areas: Places inscribed on the World Heritage List pursuant to the World Heritage Convention adopted by the United Nations Education, Scientific and Cultural Organisation (UNESCO) and are protected under the [Environment Protection and Biodiversity Conservation Act 1999](#). For further information about World Heritage places in Queensland visit <https://parks.des.qld.gov.au/management/managed-areas/world-heritage-areas>

Disclaimer: *The Department of Seniors, Disability Services and Aboriginal and Torres Strait Islander Partnerships is the custodian of spatial data and information provided by various third parties for inclusion in the Aboriginal and Torres Strait Islander cultural heritage online portal. This includes spatial data provided by the National Native Title Tribunal and Aboriginal and Torres Strait Islander parties. Department of Seniors, Disability Services and Aboriginal and Torres Strait Islander Partnerships is not responsible for the accuracy of information provided by third parties or any errors in this search report arising from such information.*

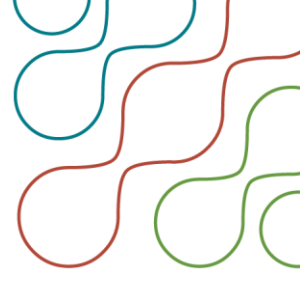

4.2 Appendix B – Map 1 Injune Road Project Progress

Map 1 - Injune Road Project Progress

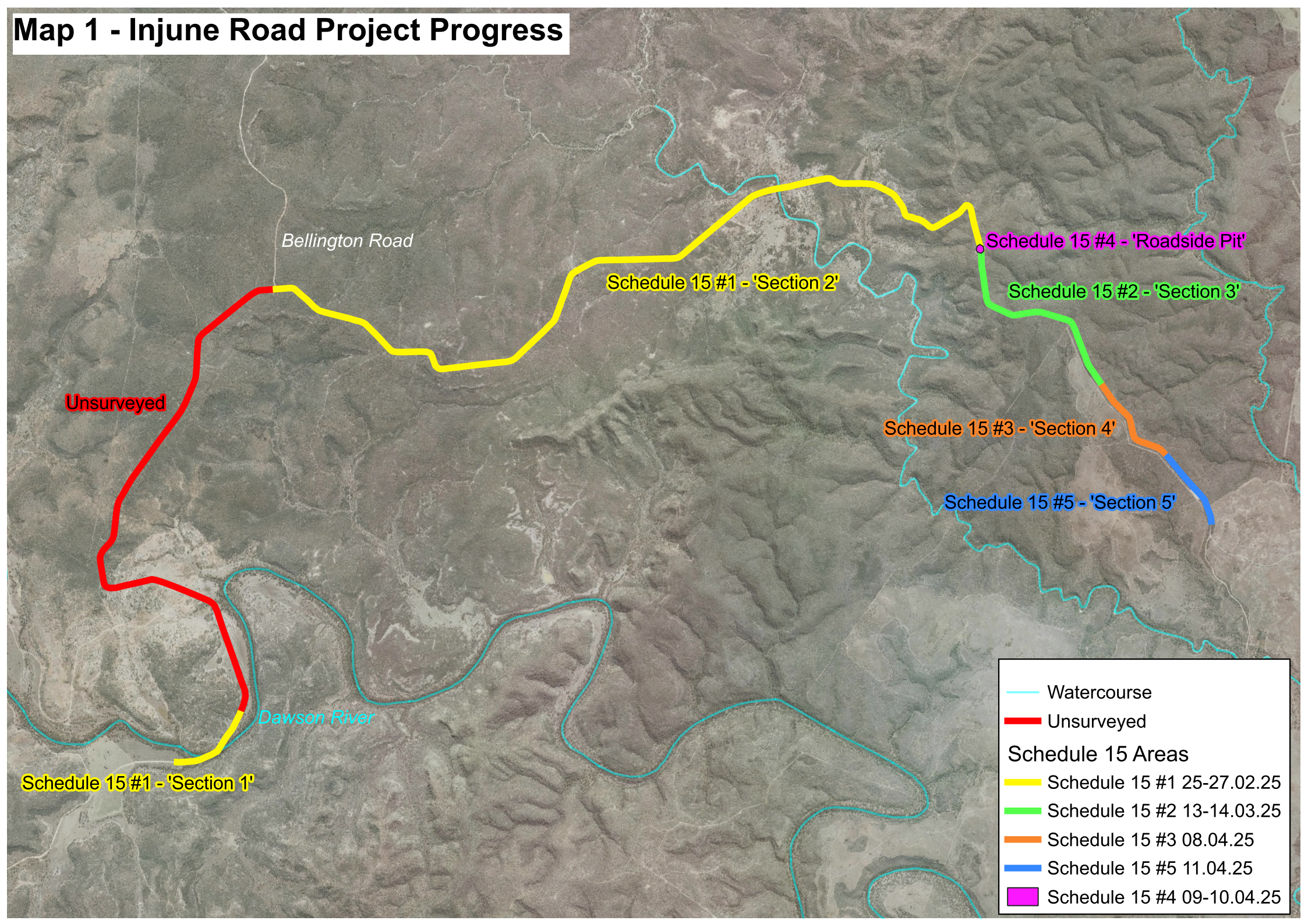

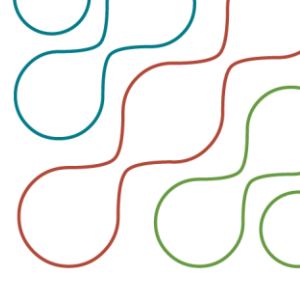

4.3 Appendix C – Map 2 Injune Road Cultural Heritage Values

Map 2 - Injune Road Cultural Heritage Values

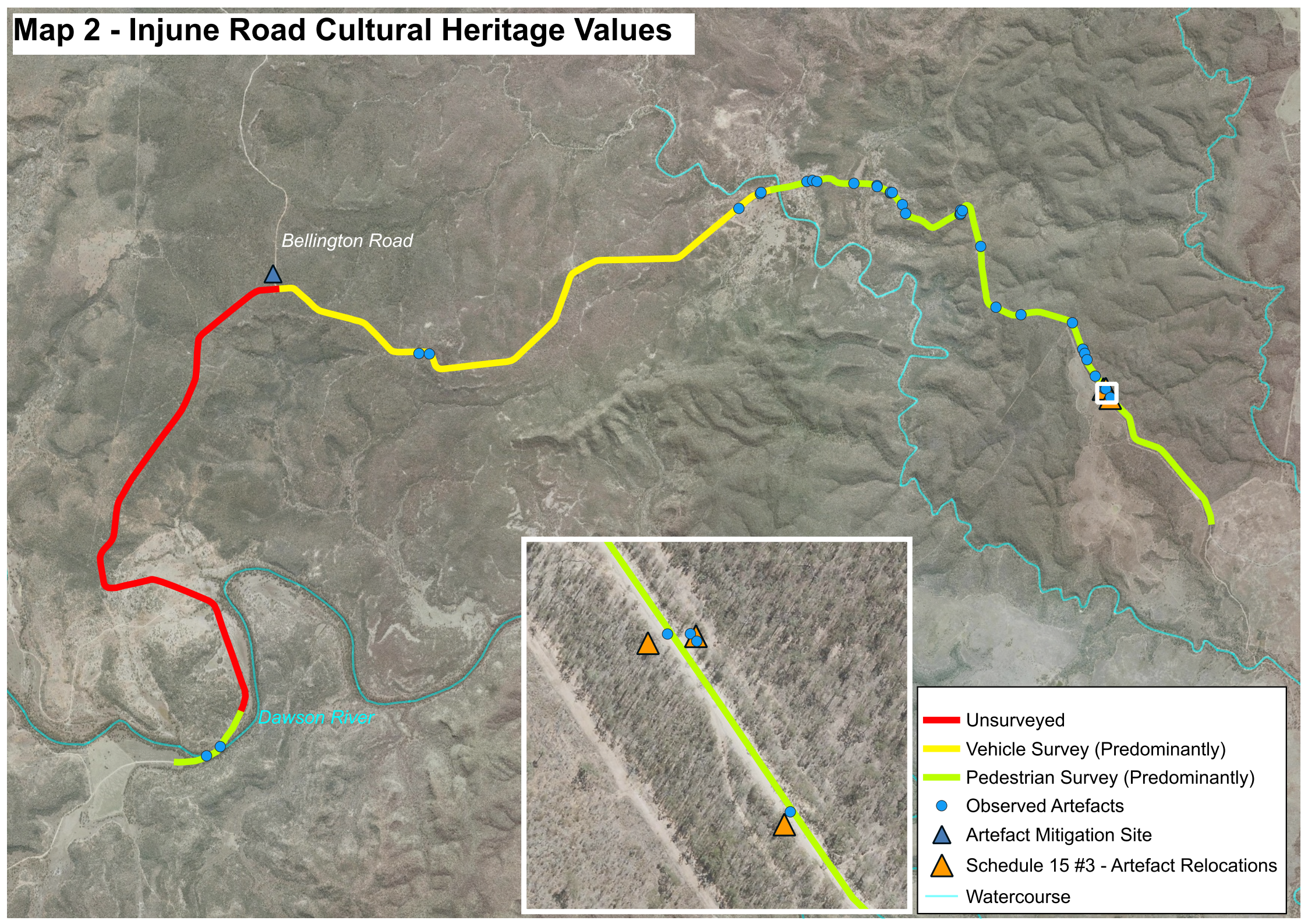

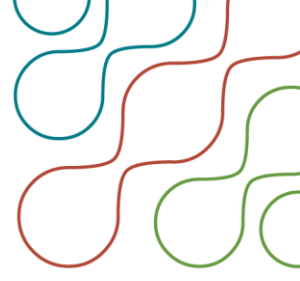

4.4 Appendix D – Collated ‘Schedule 15’ Documents



SCHEDULE 15 – ABORIGINAL CULTURAL HERITAGE IDENTIFICATION REPORT

This document is to be prepared when a site inspection or site visit occurs.

ABORIGINAL CULTURAL HERITAGE IDENTIFICATION REPORT

This form is to be completed by the Aboriginal Party or Aboriginal Party's Representative after a Site Inspection and then handed to the Council Representative on the same day that the inspection is completed.

Council Job Ref:	Injune/Taroom Rd Upgrade
Work Project:	
Location of Site Inspection/ Monitoring:	Injune/Taroom Rd
Date(s):	25/2/25 - 27/2/25
Aboriginal Party Representative:	Louanna Kemp, Larissa Kemp
Council Representative In Attendance:	Richard Watkins, Peta Downes, Ronan Duffy

LARISSA KEMP

1. I, Louanna Kemp (insert name) on behalf of the Inman People provide Banana Shire Council with an unconditional clearance to proceed with the Works Project above (more details in the related Proposed Works Notice):

☒ Yes

☐ No

If the 'Yes' box is ticked – sign here

Signature:

Louanna Kemp

(on behalf of the Inman

People)

Date:

27/2/25 27/2/25

If the 'No' box is ticked – complete below paragraphs

2. Having conducted a Site Inspection I have identified in the proposed works area, Aboriginal cultural heritage in the nature of (specify type of cultural heritage find e.g. artefact, painting, etching, burial site, sacred site and brief reasons for its significance):

Artefact scatters

3. The Aboriginal Cultural Heritage is located on or near: (specify general location or if possible GPS coordinates).

4. The Inman People make the following recommendation(s): (tick relevant recommendation/s).
(Through the Consultative Committee, the Parties may continue to refine this Notice template).

- ☒ Monitors are employed during work in the location of identified Aboriginal Cultural Heritage.
- ☒ The work project is to avoid specified areas.
- ☒ A fence is to be erected to prevent access on or around an area of cultural significance.
- ☒ An expert is to be engaged to evaluate and document the general location of a cultural heritage find.
- ☒ The Inman People relocate a cultural heritage find made.
- ☒ Other action is recommended (specify):

Request of an Inman representative/cultural
heritage officer to be present prior & during
any earth works or construction works.

Loranna Kemp
Name of Representative
LARISSA KEMP

Larinn Kemp
Signed on behalf of the Inman People
Larinn Kemp

27/2/25
Date
27/2/25

Peta Downes
Name of Representative

[Signature]
Signed on behalf of Banana Shire Council

06/03/2025
Date

Sketch indicating general location of cultural heritage at or around the work site



SCHEDULE 15 – ABORIGINAL CULTURAL HERITAGE IDENTIFICATION REPORT

This document is to be prepared when a site inspection or site visit occurs.

ABORIGINAL CULTURAL HERITAGE IDENTIFICATION REPORT

This form is to be completed by the Aboriginal Party or Aboriginal Party's Representative after a Site Inspection and then handed to the Council Representative on the same day that the inspection is completed.

Council Job Ref:	Injune / Taroom Rd upgrade
Work Project:	
Location of Site Inspection/ Monitoring:	Injune / Taroom Rd
Date(s):	13/3/25 - 14/3/25
Aboriginal Party Representative:	Iman Taneesha Williams, Wapekepe
Council Representative In Attendance:	Ronan Duffy, Peta Downes, Taneesha Williams

1. I, Wapekepe (insert name) on behalf of the Iman People provide Banana Shire Council with an unconditional clearance to proceed with the Works Project above (more details in the related Proposed Works Notice):

☒ Yes

☐ No

If the 'Yes' box is ticked – sign here Signature: Williams / Kf

(on behalf of the Iman People) Date: 14/3/25

If the 'No' box is ticked – complete below paragraphs

2. Having conducted a Site Inspection I have identified in the proposed works area, Aboriginal cultural heritage in the nature of (specify type of cultural heritage find e.g. artefact, painting, etching, burial site, sacred site and brief reasons for its significance):

Artefact

3. The Aboriginal Cultural Heritage is located on or near: (specify general location or if possible GPS coordinates).

4. The Iman People make the following recommendation(s): (tick relevant recommendation/s).
(Through the Consultative Committee, the Parties may continue to refine this Notice template).

- ☒ Monitors are employed during work in the location of identified Aboriginal Cultural Heritage.
- ☒ The work project is to avoid specified areas.
- ☒ A fence is to be erected to prevent access on or around an area of cultural significance.
- ☒ An expert is to be engaged to evaluate and document the general location of a cultural heritage find.
- ☒ The Iman People relocate a cultural heritage find made.
- ☐ Other action is recommended (specify):

Request of an Iman representative/Cultural heritage officer to be present prior + during any earth works or construction works.

Toneesha Williams
Name of Representative

[Signature]
Signed on behalf of the Iman People

14-3-2025
Date

Wayne Kemp
Name of Representative

[Signature]
Signed on behalf of Banana Shire Council

14 3 2025
Date

Sketch indicating general location of cultural heritage at or around the work site



SCHEDULE 15 – ABORIGINAL CULTURAL HERITAGE IDENTIFICATION REPORT

This document is to be prepared when a site inspection or site visit occurs.

ABORIGINAL CULTURAL HERITAGE IDENTIFICATION REPORT

This form is to be completed by the Aboriginal Party or Aboriginal Party's Representative after a Site Inspection and then handed to the Council Representative on the same day that the inspection is completed.

Council Job Ref:	W 8649.
Work Project:	INJUNE ROAD UPGRADE
Location of Site Inspection/ Monitoring:	CH 52200 - 50850
Date(s):	8/04/2025
Aboriginal Party Representative:	IMAN IMAN GROUP
Council Representative In Attendance:	Annie NGUYEN, KRYSTAL PARKER

1. I, Wayne Kemp (insert name) on behalf of the IMAN People provide
Banana Shire Council with an unconditional clearance to proceed with the Works Project above (more
details in the related Proposed Works Notice):

☒ Yes

☐ No

If the 'Yes' box is ticked – sign here Signature: [Signature]

(on behalf of the IMAN

People)

Date: 8/4/2025

If the 'No' box is ticked – complete below paragraphs

2. Having conducted a Site Inspection I have identified in the proposed works area, Aboriginal cultural
heritage in the nature of (specify type of cultural heritage find e.g. artefact, painting, etching, burial site, sacred site
and brief reasons for its significance):

1. ARTEFACT 1 - FLAKE

ARTEFACT 2 - FLAKE

ARTEFACT 3 - FLAKE

ARTEFACT 4 - CORE

3. The Aboriginal Cultural Heritage is located on or near: (specify general location or if possible GPS coordinates).

Artefact 1: CH 52110 - 25.650150, 149.338451.

ARTEFACT 2: CH 52100 - 25.650153, 149.338606

ARTEFACT 3: CH 52090 - 25.650199, 149.338648

ARTEFACT 4: CH 51960 - 25.651262, 149.339249

4. The IRMA People make the following recommendation(s): (tick relevant recommendation/s).
(Through the Consultative Committee, the Parties may continue to refine this Notice template).

- ☐ Monitors are employed during work in the location of identified Aboriginal Cultural Heritage.
- ☐ The work project is to avoid specified areas.
- ☐ A fence is to be erected to prevent access on or around an area of cultural significance.
- ☐ An expert is to be engaged to evaluate and document the general location of a cultural heritage find.
- ☒ The IRMA People relocate a cultural heritage find made.
- ☐ Other action is recommended (specify):

ARTEFACT 1 - 52110 / - 25.650203, 149.338317

ARTEFACT 2 & 3 52100 / - 25.650168, 149.338643

ARTEFACT 4 - 51960 / - 25.651339, 149.339206

Wendy Patai
Name of Representative

K. Patai
Signed on behalf of the IRMA People

8-4-2025
Date

• Annie Nguyen
• Krystal Parker
Name of Representative

• Pham
• Krystal
Signed on behalf of Banana Shire Council

6-4-2025
Date

Sketch indicating general location of cultural heritage at or around the work site



SCHEDULE 15 – ABORIGINAL CULTURAL HERITAGE IDENTIFICATION REPORT

This document is to be prepared when a site inspection or site visit occurs.

ABORIGINAL CULTURAL HERITAGE IDENTIFICATION REPORT

This form is to be completed by the Aboriginal Party or Aboriginal Party's Representative after a Site Inspection and then handed to the Council Representative on the same day that the inspection is completed.

Council Job Ref:	W8649
Work Project:	Injune Road Upgrade
Location of Site Inspection/ Monitoring:	CH55290 (-25.630622, 149.321697)
Date(s):	09/04/25 - 10/04/25
Aboriginal Party Representative:	Iman Group
Council Representative In Attendance:	Krystal Parker, Annie Nguyen

1. I, Debra Daye (insert name) on behalf of the Iman People provide Banana Shire Council with an unconditional clearance to proceed with the Works Project above (more details in the related Proposed Works Notice):

☒ Yes

☐ No

If the 'Yes' box is ticked – sign here Signature: Debra Daye

(on behalf of the Iman People) Date: 11/04/25

If the 'No' box is ticked – complete below paragraphs

2. Having conducted a Site Inspection I have identified in the proposed works area, Aboriginal cultural heritage in the nature of (specify type of cultural heritage find e.g. artefact, painting, etching, burial site, sacred site and brief reasons for its significance):

None identified

3. The Aboriginal Cultural Heritage is located on or near: (specify general location or if possible GPS coordinates).

None identified

4. The Iman People make the following recommendation(s): (tick relevant recommendation/s).
(Through the Consultative Committee, the Parties may continue to refine this Notice template).

- ☐ Monitors are employed during work in the location of identified Aboriginal Cultural Heritage.
- ☐ The work project is to avoid specified areas.
- ☐ A fence is to be erected to prevent access on or around an area of cultural significance.
- ☐ An expert is to be engaged to evaluate and document the general location of a cultural heritage find.
- ☐ The _____ People relocate a cultural heritage find made.
- ☒ Other action is recommended (specify):

Monitoring was conducted during the construction of the roadside pit, as construction of pit has not finished. Cultural Monitors will need to return to monitor to finish works in roadside pit.

Waneke P
Debra Doyle
Name of Representative

146
Olga Wade
Signed on behalf of the Iman People

11/04/25
Date

Krystal Parker
Name of Representative

[Signature]
Signed on behalf of Banana Shire Council

11/04/25
Date

Sketch indicating general location of ~~cultural heritage at or around~~ the work site

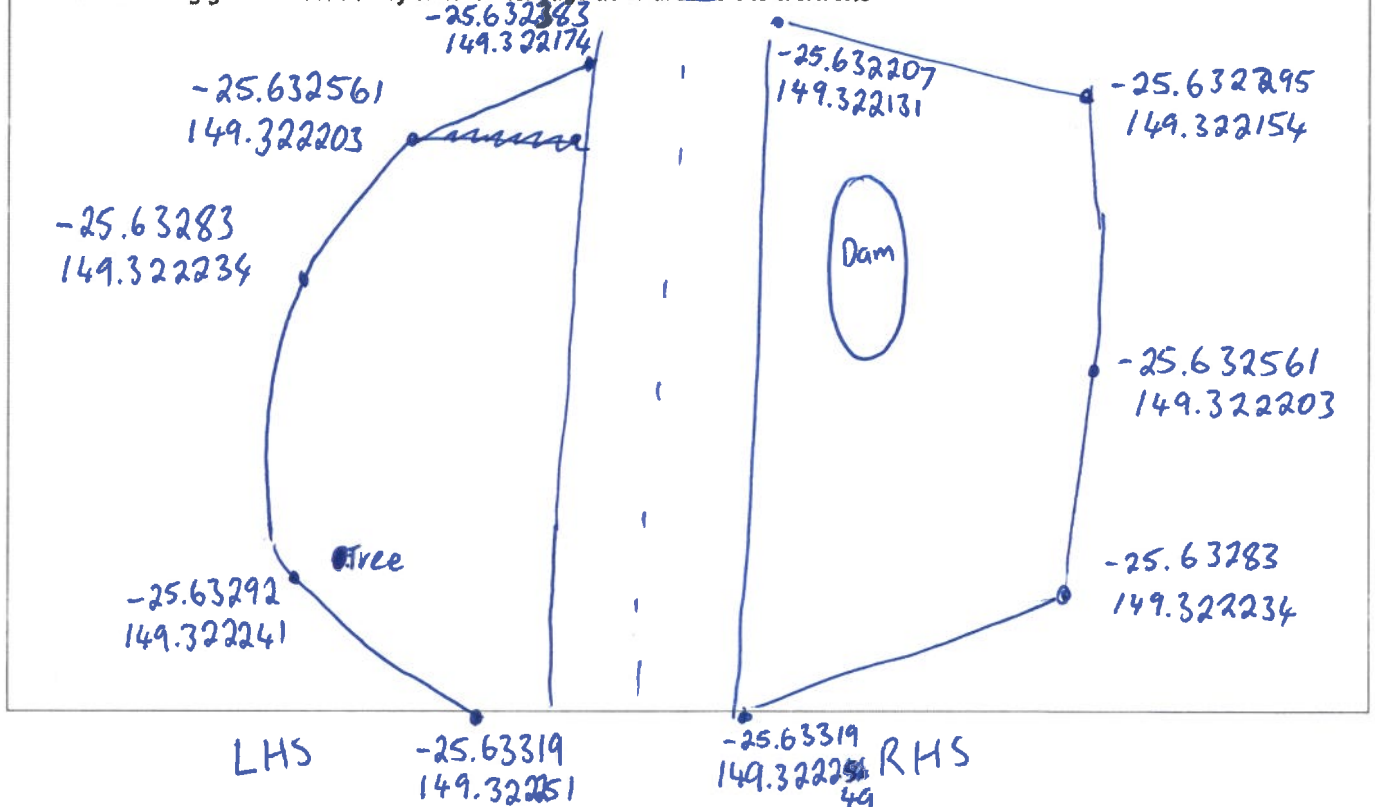



SCHEDULE 15 – ABORIGINAL CULTURAL HERITAGE IDENTIFICATION REPORT

This document is to be prepared when a site inspection or site visit occurs.

ABORIGINAL CULTURAL HERITAGE IDENTIFICATION REPORT Insert Name PEOPLE

This form is to be completed by the Aboriginal Party or Aboriginal Party's Representative after a Site Inspection and then handed to the Council Representative on the same day that the inspection is completed.

Council Job Ref:	W8649
Work Project:	Injune Road Upgrade
Location of Site Inspection/ Monitoring:	Ch 50850 - 49680 (GPS location on page 2)
Date(s):	11/04/2025
Aboriginal Party Representative:	Iman Group
Council Representative In Attendance:	Krystal Parker, Annie Nguyen

1. I, Debra Doyle (insert name) on behalf of the Iman People provide Banana Shire Council with an unconditional clearance to proceed with the Works Project above (more details in the related Proposed Works Notice):

☒ Yes

☐ No

If the 'Yes' box is ticked – sign here Signature: Ky. Doyle

(on behalf of the Iman People) Date: 11/04/2025

If the 'No' box is ticked – complete below paragraphs

2. Having conducted a Site Inspection I have identified in the proposed works area, Aboriginal cultural heritage in the nature of (specify type of cultural heritage find e.g. artefact, painting, etching, burial site, sacred site and brief reasons for its significance):

None found

3. The Aboriginal Cultural Heritage is located on or near: (specify general location or if possible GPS coordinates).

None found

4. The Iman People make the following recommendation(s): (tick relevant recommendation/s).
(Through the Consultative Committee, the Parties may continue to refine this Notice template).

- ☐ Monitors are employed during work in the location of identified Aboriginal Cultural Heritage.
- ☐ The work project is to avoid specified areas.
- ☐ A fence is to be erected to prevent access on or around an area of cultural significance.
- ☐ An expert is to be engaged to evaluate and document the general location of a cultural heritage find.
- ☐ The _____ People relocate a cultural heritage find made.
- ☐ Other action is recommended (specify):

None found - work to proceed

Wayne Kemp
Debra Doyle
Name of Representative

15/
Debra Doyle
Signed on behalf of the Iman People

11/04/25
Date

Krystal Parker
Name of Representative

Krystal
Signed on behalf of Banana Shire Council

11/04/25
Date

Sketch indicating general location of cultural heritage at or around the work site

GPS location:

Section 2: Start: - 25.6927, 149.20947

End: - 25.692830, 149.211359



SCHEDULE 15 – ABORIGINAL CULTURAL HERITAGE IDENTIFICATION REPORT

This document is to be prepared when a site inspection or site visit occurs.

ABORIGINAL CULTURAL HERITAGE IDENTIFICATION REPORT

This form is to be completed by the Aboriginal Party or Aboriginal Party's Representative after a Site Inspection and then handed to the Council Representative on the same day that the inspection is completed.

Council Job Ref:	
Work Project:	Injine Road
Location of Site Inspection/ Monitoring:	
Date(s):	14th - 17th April 2025.
Aboriginal Party Representative:	Wayne Kemp + Brandon Lindley.
Council Representative In Attendance:	Peta Downes - Redleaf Group

1. I, _____ (insert name) on behalf of the _____ People provide
Banana Shire Council with an unconditional clearance to proceed with the Works Project above (more
details in the related Proposed Works Notice):

☐ Yes

☒ No

If the 'Yes' box is ticked – sign here Signature: _____

(on behalf of the _____ People) Date: _____

If the 'No' box is ticked – complete below paragraphs

2. Having conducted a Site Inspection I have identified in the proposed works area, Aboriginal cultural
heritage in the nature of (specify type of cultural heritage find e.g. artefact, painting, etching, burial site, sacred site
and brief reasons for its significance):

Artefacts found at -25.632254, 149.322233
+ -25.643562, 149.247119.
Moved to safe keeping place with other previously
placed.

3. The Aboriginal Cultural Heritage is located on or near: (specify general location or if possible GPS coordinates).

Previously documented area.

4. The Iman People make the following recommendation(s): (tick relevant recommendation(s)).
(Through the Consultative Committee, the Parties may continue to refine this Notice template).

- ☒ Monitors are employed during work in the location of identified Aboriginal Cultural Heritage.
- ☐ The work project is to avoid specified areas.
- ☒ A fence is to be erected to prevent access on or around an area of cultural significance.
- ☒ An expert is to be engaged to evaluate and document the general location of a cultural heritage find.
- ☒ The Iman People relocate a cultural heritage find made.
- ☐ Other action is recommended (specify):

Wayne Kemp
Name of Representative

W.P.
Signed on behalf of the _____ People

17-4-2025
Date

Peta Downes
Name of Representative

Peta Downes
Signed on behalf of Banana Shire Council

17 April 2025
Date

~~Sketch indicating general location of cultural heritage at or around the work site~~

Monitor behind (100m) Bulldozers pushing Trees.
Monitor any ground disturbance in all areas.
Briefing at the beginning of monitoring to know where &
what works are occurring during that period.
Mapping to be made available to allow Iman. to
mark off areas as required.
More monitors to be employed depending on how much
work is to occur.

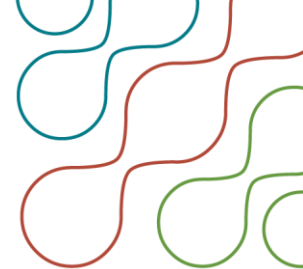

4.5 Appendix E – Recorded Aboriginal Cultural Heritage Values

Schedule 15 #1 – 25-27 February 2025

Cultural Heritage Value	Co-ordinates
Artefact	-25.6921609, 149.2153699
Artefact Scatter	-25.6910756, 149.2172656
Artefact Scatter	-25.6277338, 149.3196599
Artefact	-25.6236928, 149.2989285
Artefact	-25.6235691, 149.2996971
Artefact	-25.6237218, 149.3002759
Artefact	-25.6240761, 149.3052874
Artefact Scatter	-25.6244128, 149.3084197
Artefact Scatter	-25.6245543, 149.308429
Artefact Scatter	-25.6253824, 149.3101791
Artefact	-25.6252919, 149.3102359
Artefact	-25.6253309, 149.3104479
Artefact	-25.6268595, 149.3117874
Artefact	-25.6279568, 149.3121806
Artefact Scatter	-25.6282512, 149.3195388
Artefact	-25.6282572, 149.3196005
Artefact Scatter	-25.6281302, 149.3196766
Artefact Scatter	-25.6277876, 149.3198917
Artefact Scatter	-25.6434729, 149.2457129
Artefact Scatter	-25.6267549, 149.2896064

Schedule 15 #2 – 13-14 March 2025

Cultural Heritage Value	Co-ordinates
Artefact	-25.6397839, 149.3240649
Artefact	-25.6407878, 149.3274273
Artefact	-25.6419530, 149.3343628
Artefact	-25.6452310, 149.3356846
Artefact Scatter	-25.6457555, 149.3359332
Artefact	-25.6465380, 149.3362119
Artefact	-25.6485854, 149.3372634

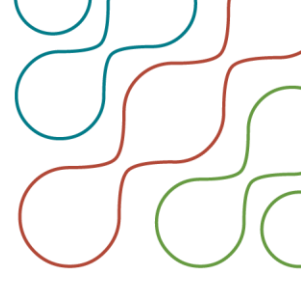

Schedule 15 #3 – 8 April 2025

Cultural Heritage Values:

Cultural Heritage Value	Co-ordinates
Artefact	-25.6501500, 149.3384510
Artefact	-25.6501520, 149.3386060
Artefact	-25.6501990, 149.3386480
Artefact	-25.6512620, 149.3392490

Schedule 15 #4 – 9-10 April 2025

Cultural Heritage Values:

Cultural Heritage Value	Co-ordinates
n/a	n/a

Schedule 15 #5 11 April 2025

Cultural Heritage Values:

Cultural Heritage Value	Co-ordinates
n/a	n/a

Schedule 15 #6 14-17 April 2025

Cultural Heritage Values:

Cultural Heritage Value	Co-ordinates
Artefact	-25.6322550, 149.3222320
Artefact	-25.6435620, 149.2471200

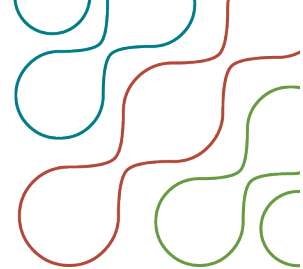

TO	Banana Shire Council	FROM	Redleaf Group
COPY		REFERENCE	24965 Injune Road
DATE	12/06/2025	PAGES (including this page)	4
SUBJECT	Injune Road Culverts Assessment		

1 Introduction

Redleaf Group Pty Ltd has been advised by Banana Shire Council that culverts along Injune Road are to be replaced. A Cultural Heritage Desktop Assessment has been carried out along the entirety of the proposed project area, and Aboriginal Cultural Heritage Officers have monitored works that have occurred over the past few months. This memorandum will focus on the culverts themselves and the cultural heritage recommendations for their replacement. A map of the locations of the culverts can be found in Appendix A.

2 Recommendations

Initial cultural heritage surveys with the registered Aboriginal Party (Iman People #2) have occurred along Injune Road with numerous cultural heritage values discovered. If works on the culverts are to be contained within their original footprint, then no further cultural heritage assessment/monitoring will be required. However, if works will disturb new ground not originally disturbed when the existing culverts were inserted, then Aboriginal Cultural Heritage Officers will be required to be present to monitor works. Examples of disturbing new ground would be if widening the culverts outside of the original footprint or placing them deeper into the ground, is to occur.

The Cultural Heritage Body for the proposed project area is:

Reference No.	Name	Contact Details	Registration Date
CHB016013	Wardingarri Aboriginal Corporation RNTBC	Wardingarri Aboriginal Corporation RNTBC c/- Just Us Lawyers PO Box 120 RED HILL QLD 4059 Phone: (07) 4926 6121 Email: wardingarri17@gmail.com Email: reception@justuslaw.com	21/07/2016

The Cultural Heritage Party for the proposed project area is:

Reference No.	Federal Court No.	Name	Contact Details
QCD2016/005 DET	QUD6162/1998	Iman People #2	IMAN Wardingarri Aboriginal Corporation RNTBC 388 Dean St FRENCHVILLE QLD 4701 Phone: (07) 4926 6121 Email: wardingarri17@gmail.com/ sheridan@wardingarri.org.au

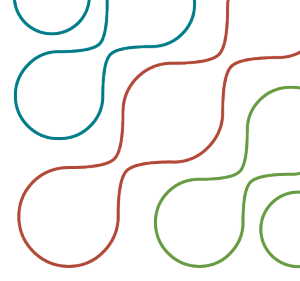

3 Conclusion

Aboriginal Cultural Heritage Officers representing the registered Aboriginal Party (Iman People #2) have previously surveyed the proposed culvert areas on Injune Road and have recommended:

- If works are to occur entirely within the footprint of the existing culverts, no further Aboriginal Cultural Heritage assessment or monitoring is required.
- If works are to occur outside the footprint of the existing culverts, this disturbance of new ground is required to be monitored. New ground disturbance consists of areas being disturbed that are not within the original footprint of the existing culverts. This disturbance may occur through widening of the culvert, and/or deepening the culvert.
- Whether monitoring is to occur or not, all activity relating to the proposed works must adhere to Site Management Protocols outlined in Appendix B. These protocols apply within all areas, regardless of all other conclusions and recommendations.

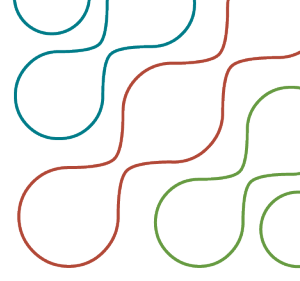

Appendix A: Location Map

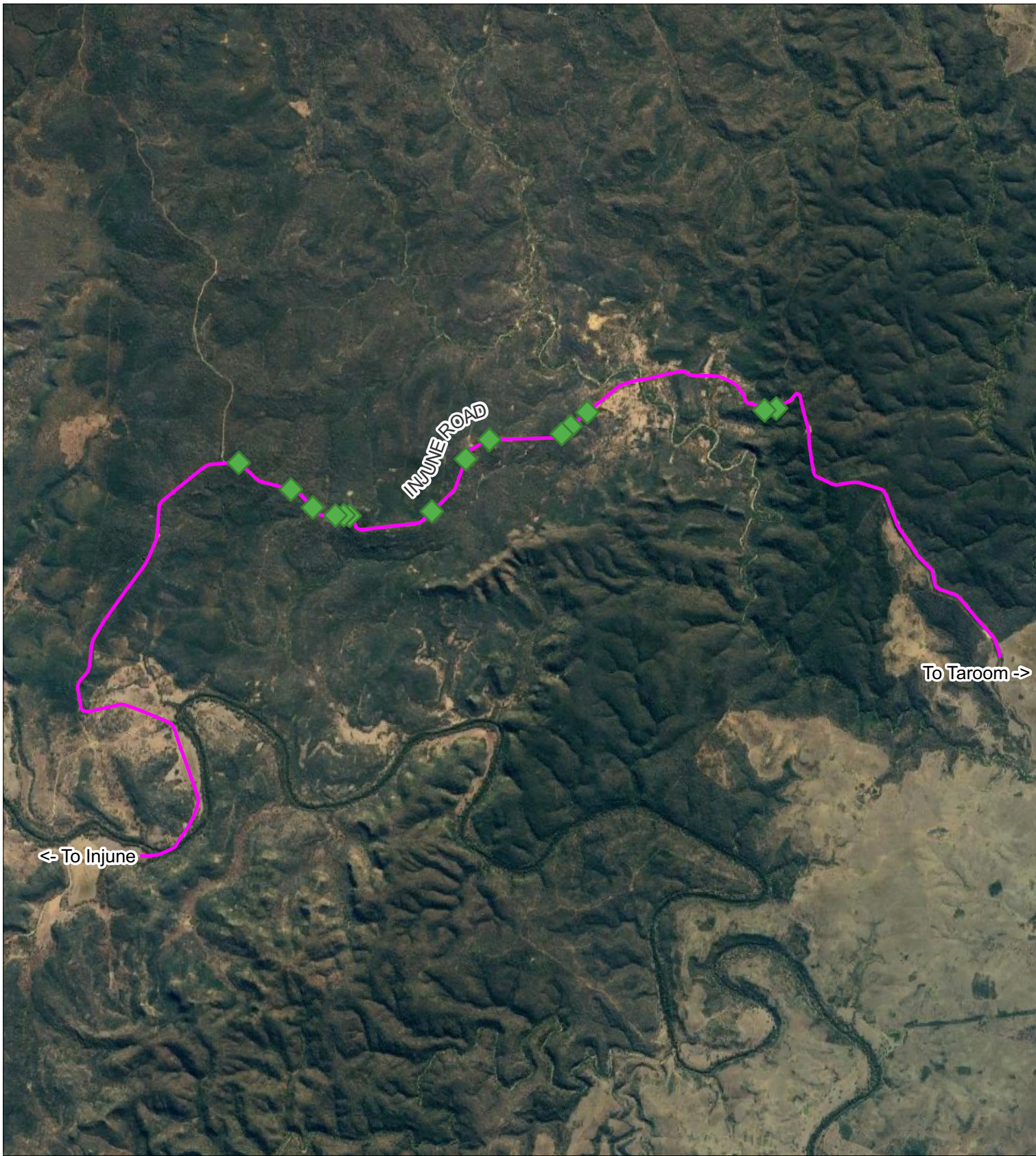

Legend

- Injune Road Upgrade Extent
- ◆ Injune Road Culverts

CRS: GDA 2020 MGA Zone 56
Projection: Universal Transverse Mercator

Scale 1:85000

Page - A4



0 800 1600 m

Client

Banana
Shire
Council

Client Project No.

Redleaf Project No.

24965

Map 1: Location of Culverts on the Injune Road Project Area
Injune Road Upgrade - Injune Road, Baroondah, Queensland

Date 12/06/2025
Drawn PD
Approved DF



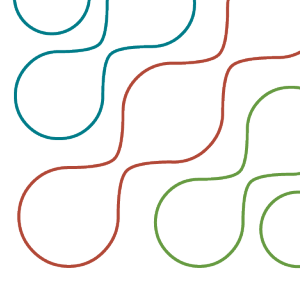

Appendix B - Site Management Protocols

Site Inductions

Provide machinery and road/traffic personnel with relevant cultural heritage training to ensure they:

- Understand the Duty of Care requirements under the *Aboriginal Cultural Heritage Act 2003*.
- Understand their obligations under the *Queensland Heritage Act 1992*.
- Understand where machinery, stockpiles etc. should be located.
- The site induction can be delivered by the responsible Cultural Heritage Officer (Tim Menkins 0497 259 960).

Finds Procedure

1. FIND: An item of potential cultural heritage value is found.
2. STOP: All work at the FIND location shall cease. The item shall not be removed or disturbed and an exclusion zone must be installed around the area.
3. NOTIFY: The Contractor shall immediately notify a 'responsible person'.
4. MANAGE: This may include restricting access to that area and liaison with relevant Aboriginal party/parties.

The Contractor shall notify all site personnel of the object and/or area and proposed treatment of the object and/or area as soon as possible, but prior to commencing work on the next working day. Please immediately notify the responsible Cultural Heritage Officer should further historical or Aboriginal heritage values be identified (Redleaf Group Pty Ltd 1300 562 494).

Note: These guidelines were developed using the Department of Environment, Tourism, Science, and Innovation (DETSI) 'Procedural Guide for Managing Indigenous Cultural Heritage' and can be used for both Aboriginal and non-Indigenous cultural heritage.

Archaeological Discoveries

Archaeological discoveries can occur regardless of land tenure. Refer to section 1 for the legislative framework relevant to the proposed development. In certain situations, an Archaeological Management plan may be required to achieve compliance. Archaeological Management Plans outline the steps to follow in the event of previously unidentified cultural heritage values being found during proposed works.

Note: The recommendations provided in this report do not preclude adherence to relevant cultural heritage legislation, including, but not limited to; the *Aboriginal Cultural Heritage Act 2003*, *Environment Protection and Biodiversity Conservation Act 1999* and the *Queensland Heritage Act 1992*.